

Fellows
Established 1876



Fine Jewellery

Thursday 12th March 2020

Free Live Bidding!

Fellows are delighted to announce the introduction of Fellows Live. This is a new bidding platform where all bidders can follow the sale and bid online for **free**. Say goodbye to additional surcharges when it comes to bidding! Anyone using Fellows Live will only have to pay the standard Buyer's Premium (plus VAT), on items purchased using this method.



Fine Jewellery

Thursday 12th March 2020
Starts at 11:00am

Sale to be held in Upstairs Saleroom

Viewing Times

London	
Tuesday 3rd March	12 noon - 7pm
Wednesday 4th March	9.30am - 3pm
Birmingham	
Saturday 7th March	11am - 4pm
Tuesday 10th March	10am - 4pm
Wednesday 11th March	10am - 4pm
Thursday 12th March	8.30am - 11am

(Photo ID required)

Please be aware that you will be asked for photographic proof of identification to be allowed access to the viewing.

Certificated stones

Lot No. 59, 71, 84, 88, 93, 102, 105, 113, 117, 123, 131, 141, 164, 184, 187, 188, 197, 200, 201, 205, 206, 208, 209, 231, 237, 258, 261, 272, 276, 283, 295, 330, 331, 344, 355, 372, 386, 387, 472, 479, 483, 497, 498, 499, 522, 528, 529, 579, 605, 607

Featured Lots

Lot 262
(Front Cover)



Lots 130
(Back Cover)



Why Buy?

- COMPETITIVE** buyer's premium
- FREE** live online bidding
- FULLY** illustrated catalogue
- EASY** to use, functional website
- ACCURATE** condition reports
- SPECIALISTS** on hand to offer advice
- TRACKED AND INSURED** shipping*

*Please contact Fellows for further information.

Why Sell?

- HIGH PRICES** consistently achieved
- FLEXIBLE** commission rates
- FREE** valuations with no obligation to consign
- RAPID** turnaround for your goods
- TARGETED** advertising to a global audience
- SUPERIOR** quality catalogues
- FULLY** integrated website

Contact the department...

Ben Randall Senior Specialist 0121 212 2131 ben@fellows.co.uk	Alex Duffy Cataloguer 0121 212 5503 alex@fellows.co.uk
---	--



Free delivery on this auction.

Further information

Additional Images and Condition Reports can be found online at our website www.fellows.co.uk

Telephone Bidding is available if you cannot attend an auction. Please ring 0121 212 2131 to arrange a telephone line.

Follow Us



Important Notice

Neither Fellows nor the Vendors are responsible for any reference as to the condition of lots listed. The absence of such reference does not imply that a lot is in good condition or free from faults or imperfections. All weights and dimensions are approximate. Purchasers are advised to carefully inspect lots and make their own opinion as to the condition. Please see section 7 under 'Bidders' in our full terms and conditions. View Fellows Important Notices in full and full terms and conditions at the back of the catalogue.

Key to Symbols

- Lot may have export restrictions.
- Lot comes with box.
- Lot comes with Report.
- Lot will carry an additional 20% VAT charge on the hammer price.

1 A late Victorian silver and gold, natural pearl and old-cut diamond necklace.

Verbal from GCS stating natural, saltwater.
Estimated diameter of pearl 6.4mms.
Estimated total diamond weight 3.25cts, predominantly G-H colour, VS-SI clarity.
Length 35.5cms. 13.3gms.

£600-800 (plus 27.6% BP*)

2 A late Victorian silver and gold, natural pearl and old-cut diamond brooch.

Verbal from GCS, stating natural, saltwater.
Estimated length of pearls 8.1, 7 and 6.9mms.
Estimated total diamond weight 2.75cts, H-J colour, VS-SI clarity.
Length 5.3cms. 13.4gms.

£800-1,200 (plus 27.6% BP*)

3 A late Victorian, silver and gold, pave-set diamond and enamel pheasant brooch.

Length 3.9cms. 4.6gms.

£500-700 (plus 27.6% BP*)

4 A pair of Edwardian 18ct gold moonstone cufflinks.

Calculated weight of one moonstone 3.73cts, based on estimated dimensions of 12 by 9 by 5mms.
Stamped 18ct.
Length of cufflink face 1.6cms. 10.5gms.

£300-400 (plus 27.6% BP*)

5 A late Victorian gold, peridot and split pearl brooch.

Peridot calculated weight 6.53cts, based on estimated dimensions of 11.5 by 10 by 6.3mms.
Length 2.3cms. 7.6gms.

£360-460 (plus 27.6% BP*)

6 A late Victorian gold diamond and ruby snake ring.

Estimated diamond weight 0.65ct, G-H colour, VS clarity.
Ring size M1/2. 3.9gms.

£500-700 (plus 27.6% BP*)

7 An early 20th century platinum emerald and old-cut diamond two-stone crossover ring, with diamond shoulders.

Emerald calculated weight 0.71ct, based on estimated dimensions of 5.7 by 5.2 by 3.85mms.
Principal diamond estimated weight 0.80ct, G-H colour, SI clarity.
Approximate ring size N1/2. 4gms.

£800-1,200 (plus 27.6% BP*)

8 A late Victorian 18ct gold diamond bee brooch.

Estimated diamond weight 0.15ct, G-H colour, SI clarity.
French assay marks. Length 5cms. 9.5gms.

£500-700 (plus 27.6% BP*)

9 An early 20th century 18ct gold and silver diamond and natural pearl two-stone crossover ring.

Verbal from GCS, stating natural, saltwater.
Estimated diameter of pearl 6.5mms.
Principal diamond estimated weight 1ct, I-J colour, SI2-P1 clarity.
Stamped 18c. Ring size O1/2. 3.3gms.

£800-1,200 (plus 27.6% BP*)

10 An Edwardian platinum, natural pearl pendant, on necklace with square-shape old-cut diamond clasp.

Verbal from GCS, stating natural, saltwater.
Estimated dimensions of pearl 11.2 by 9.6mms.
Estimated diamond weight 0.70ct, G-H colour, VS clarity.
Length 40.3cms. 4.1gms.

£1,000-1,500 (plus 27.6% BP*)

11 An Edwardian 15ct gold pink tourmaline, peridot and aquamarine harlequin fringe necklace.

Calculated weight of principal tourmaline 1.89cts, based on estimated dimensions of 9.5 by 6.4 by 5.1mms.
Stamped 15ct. Length 38cms. 14.5gms.

£1,000-1,500 (plus 27.6% BP*)

12 A pair of early 20th century platinum old-cut diamond drop earrings.

Principal diamonds estimated total weight 3cts, H-I colour, SI clarity.
Estimated total diamond weight 4cts.
Length 1.6cms. 4.2gms.

£5,000-7,000 (plus 27.6% BP*)



BP* - Buyer's Premium of 23% (plus VAT) or 27.6% (VAT included)

13 A pair of green garnet and brilliant-cut diamond cluster earrings.

Estimated diameter of one garnet 6.7mms.
Estimated total diamond weight 0.75ct, G-H colour, VS-SI clarity.
Stamped 14k. Diameter 9.6mms. 3.8gms.

£400-600 (plus 27.6% BP*)

14 A kunzite single-stone ring, with diamond shoulders.

Kunzite calculated weight 9.20cts, based on estimated dimensions of 13.1 by 13 by 8.5mms.
Estimated total diamond weight 0.30ct, tinted colour, SI clarity.
Stamped 18k. Ring size M1/2. 5.6gms.

£500-600 (plus 27.6% BP*)

15 A diamond openwork floral brooch.

Principal diamond estimated weight 0.35ct, G-H colour, VS clarity.
Estimated total diamond weight 2.50cts, predominantly G-I colour, VS clarity.
Diameter 3.5cms. 10gms.

£600-800 (plus 27.6% BP*)

16 A pair of 18ct gold diamond floral cluster earrings.

Estimated total diamond weight 3.50cts, predominantly H-I colour, VS clarity.
Hallmarks for London, 1999. Diameter 1.3cms. 7.1gms.

£500-700 (plus 27.6% BP*)

17 A heliodor and diamond pendant, on chain.

Heliodor calculated weight 16.94cts, based on estimated dimensions of 24.5 by 12.9 by 7.3mms.
Chain stamped 750.
Length of pendant 3.4cms. Length of chain 45cms. 10.8gms.

£500-700 (plus 27.6% BP*)

18 A peridot and old-cut diamond floral cluster ring.

Peridot calculated weight 2.09cts, based on estimated dimensions of 9 by 7 by 4.75mms.
Estimated total diamond weight 1ct, G-H colour, VS-SI clarity.
Stamped 18ct. Ring size L1/2. 5.5gms.

£600-800 (plus 27.6% BP*)

19 An 18ct gold square-shape pink sapphire half eternity ring, with pave-set diamond sides.

Total sapphire weight 1.21cts.
Total diamond weight 0.70ct, estimated G-H colour, VS clarity.
Hallmarks for London, 2003. Ring size P. 5.8gms.

£600-800 (plus 27.6% BP*)

20 A platinum diamond single-stone ring, with square-shape pink sapphire line gallery and shoulders.

Signed Frederick B, from the 'Intimate' collection.
Principal diamond weight 0.71ct, estimated G-H colour, VS clarity.
Hallmarks for Sheffield. Ring size L1/2. 7.9gms.

£1,000-1,500 (plus 27.6% BP*)

21 An 18ct gold prasiolite, diamond and tsavorite garnet dress ring.

Prasiolite calculated weight 12.10cts, based on estimated dimensions of 20 by 12 by 9.1mms.
Estimated total diamond weight 1ct, G-H colour, VS clarity.
Hallmarks for Sheffield, 2004. Ring size N. 15.9gms.

£700-900 (plus 27.6% BP*)

22 A pave-set diamond crossover dress ring.

Estimated total diamond weight 2.80cts, G-H colour, VS1-SI1 clarity.
Stamped 750. Ring size O. 9.9gms.

£1,000-1,500 (plus 27.6% BP*)

23 An 18ct gold vari-hue tourmaline and diamond bracelet, by Bentley & Skinner.

Estimated total tourmaline weight 20cts, based on calculated weight of one stone.
Estimated total diamond weight 1.25cts, G-H colour, VS clarity.
Hallmarks for London, 2002. Length 17.5cms. 25.4gms.

£1,500-2,000 (plus 27.6% BP*)

24 A square-shape diamond single-stone ring, with triangular-shape and baguette-cut diamond shoulders.

Principal diamond estimated weight 1.50cts, G-H colour, SI clarity.
Estimated total diamond weight 2.50cts.
Stamped Plat. Ring size N. 11.4gms.

£2,500-3,000 (plus 27.6% BP*)

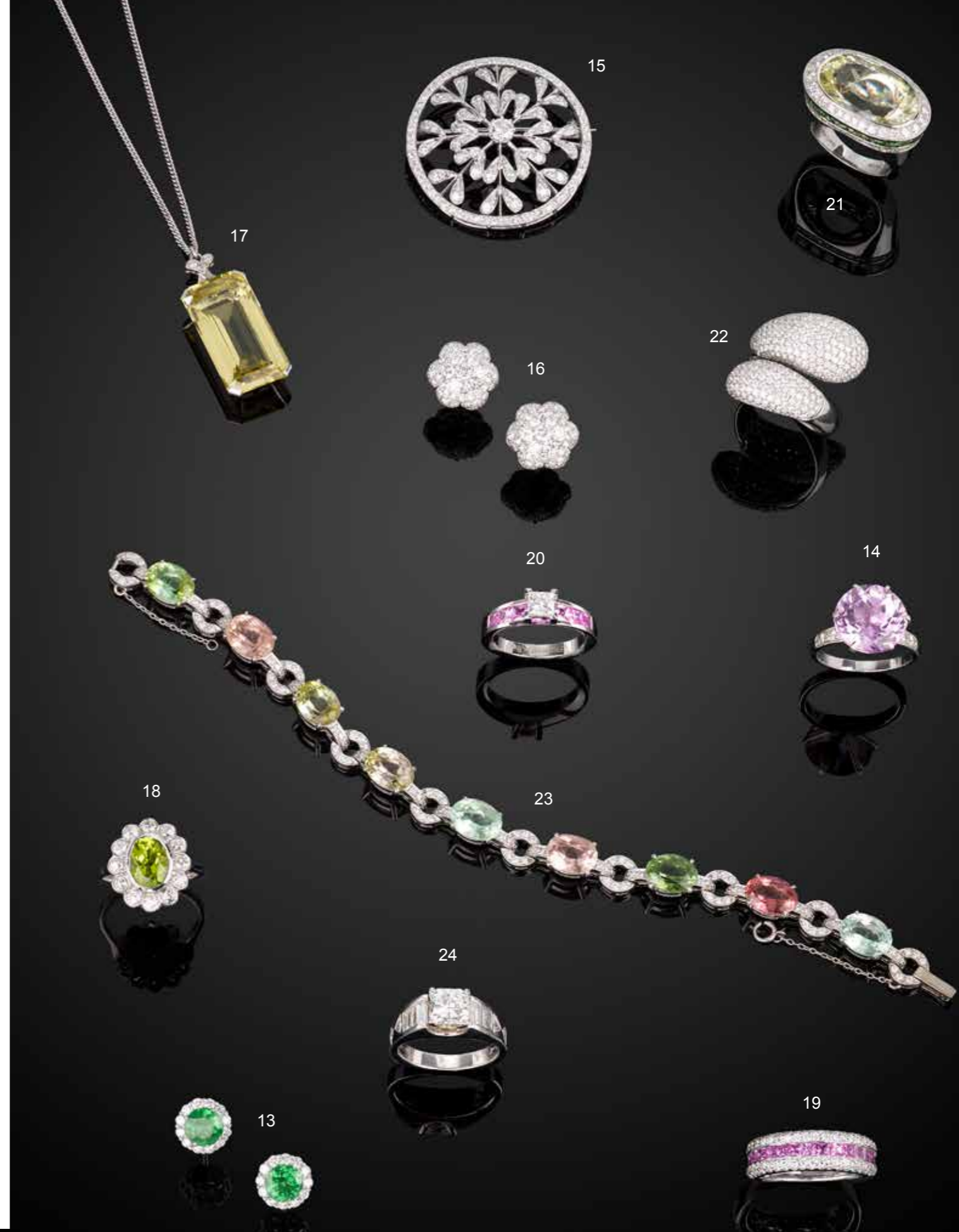

BP* - Buyer's Premium of 23% (plus VAT) or 27.6% (VAT included)

25 An onyx and diamond dress ring, by Gavello.

Estimated total diamond weight 1ct, G-H colour, VS-SI clarity. Stamped 750. Italian marks. Approximate ring size M. 24.5gms.

£450-650 (plus 27.6% BP*)

26 A Tahitian cultured pearl and brilliant-cut diamond 'Coral Collection' pendant, by Jewellery Theatre.

Total diamond weight 0.60ct, estimated G-H colour, VS clarity. Russian marks, stamped 750. Length 5.8cms. 15.2gms.

£600-800 (plus 27.6% BP*)

27 An 18ct gold sapphire 'Tattoo' bracelet, by Stephen Webster.

Hallmarks for London, 2004. Length 16.4cms. 22.2gms.

£700-1,000 (plus 27.6% BP*)

28 A pair of diamond and black gem rose earrings, by Gavello.

Estimated total diamond weight 2cts, G-H colour, VS-SI clarity. Stamped 750. Italian marks. Length 7.7cms. 28.6gms.

£600-800 (plus 27.6% BP*)

29 A pave-set diamond openwork rose cuff bangle, by Gavello.

Estimated total diamond weight 4 to 4.50cts, G-H colour, VS-SI clarity. Stamped 750. Italian marks. Inner diameter 5.6cms. 56.9gms.

£1,000-1,500 (plus 27.6% BP*)

30 An 18ct gold brilliant-cut diamond stylised clover pendant, with spiga-link chain.

Total diamond weight 0.90ct, estimated G-H colour, VS clarity. Hallmarks for Sheffield and Edinburgh. Length of pendant 3.2cms. Length of chain 51cms. 13.1gms.

£800-1,200 (plus 27.6% BP*)

31 A platinum diamond 'Serenity' ring, by Sarah Jordan.

Total diamond weight 0.69ct, estimated G-H colour, VS clarity. Hallmarks for London, 2005. Approximate ring size L. 19.5gms.

£1,000-1,500 (plus 27.6% BP*)

32 ✕ A pair of carved mother-of-pearl and black jade earrings, by Angela Cummings.

Stamped 750. Length 3cms. 22.8gms.

£1,000-1,500 (plus 27.6% BP*)

33 An 18ct gold diamond and black diamond 'Horn' pendant, with chain, by Theo Fennell.

Total diamond weight 2.55cts. Hallmarks for London and Birmingham, 2006. Length of pendant 4.2cms. Length of chain 45.5cms.

£1,500-2,000 (plus 27.6% BP*)

34 A pair of Baroque cultured pearl and brilliant-cut diamond earrings.

Estimated total diamond weight 0.90ct, G-H colour, SI1-P1 clarity. Stamped 18K 750. Length 4.9 and 5.1cms. 24.2gms.

£1,500-2,000 (plus 27.6% BP*)

35 A diamond abstract floral dress ring.

Total diamond weight 3.24cts, estimated G-H colour, VS-SI clarity. Stamped 18K 750. Ring size N. 2.7gms.

£2,000-2,500 (plus 27.6% BP*)

36 A lady's 18ct gold wrist watch, with black dial and brilliant-cut diamond bezel, by Kutchinsky.

Estimated total diamond weight 2cts, G-H colour, VS-SI clarity. Import marks for London, 1969. Length 15cms. 47.4gms.

£1,000-1,500 (plus 27.6% BP*)



BP* - Buyer's Premium of 23% (plus VAT) or 27.6% (VAT included)

37 A brilliant-cut diamond crossover ring, with stepped shoulder.

Estimated total diamond weight 1ct, H-J colour, VS-SI clarity. Stamped 18. Ring size N1/2. 9.4gms.

£600-800 (plus 27.6% BP*)

38 An 18ct gold diamond and carved carnelian floral dress ring.

Hallmarks for London, 2015. Ring size M. 13.3gms.

£500-700 (plus 27.6% BP*)

39 A brilliant-cut 'yellow' diamond and brilliant-cut diamond cluster ring.

Estimated total diamond weight 1.50cts, G-H and 'yellow' colour, VS-SI clarity. Ring size M. 4.2gms. Diamonds untested for natural colour origin.

£800-1,200 (plus 27.6% BP*)

40 A ram's head hinged bangle, with ruby eyes, by Ilias Lalaounis.

Stamped 750. Inner diameter 5.3cms. 26.1gms.

£700-900 (plus 27.6% BP*)

41 An 18ct gold pink tourmaline dress ring, with scrolling band, by Elizabeth Gage.

Visible tourmaline calculated weight 14.88cts, based on visible estimated dimensions of 18 by 13 by 7.7mms. Hallmarks for London, 1999. Ring size R. 30.5gms. With maker's case.

£900-1,400 (plus 27.6% BP*)

42 A brilliant-cut diamond terminal squiggle brooch, by Paloma Picasso for Tiffany & Co.

Estimated total diamond weight 0.25ct, G-H colour, VS clarity. Stamped 18K PLAT. Length 7.1cms. 24.9gms.

£900-1,400 (plus 27.6% BP*)

43 An old-cut 'brown' diamond single-stone ring, with diamond shoulders.

Principal diamond estimated weight 1.50cts, SI clarity. Stamped 18ct. Ring size P1/2. 4.8gms. Diamond untested for natural colour origin.

£1,000-1,500 (plus 27.6% BP*)

44 A pair of diamond and enamel hoop earrings.

Estimated total diamond weight 1.50cts, G-H colour, VS-SI clarity. French re-strike marks. Length 4.5cms. 47.2gms.

£1,400-2,000 (plus 27.6% BP*)

45 A ruby and diamond 'Sacred Shapes' ring, attributed to Jade Jagger.

Ring size L1/2. 17.2gms.

£1,400-2,000 (plus 27.6% BP*)

46 An 18ct gold brown enamel 'Giraffe' ring, by Roberto Coin.

Hallmarks for Birmingham. Ring size L. 25.5gms.

£500-700 (plus 27.6% BP*)

47 An 18ct gold enamel 'Giraffe' bangle, by Roberto Coin.

Hallmarks for Birmingham. Inner diameter 5.8cms. 93.7gms.

£2,000-3,000 (plus 27.6% BP*)

48 An 18ct gold emerald accent elephant collar, by Cartier.

Adapted to accommodate an additional clasp. Hallmarks for London, 1991. Length 42cms. 141gms. With maker's case.

£6,000-8,000 (plus 27.6% BP*)



BP* - Buyer's Premium of 23% (plus VAT) or 27.6% (VAT included)

49 An early 20th century 18ct gold seed pearl pendant charm, by Cartier.

French assay mark. Length 1.8cms. 0.8gm.
With maker's case.

£350-450 (plus 27.6% BP*)

50 A mid 20th century platinum split pearl and vari-cut diamond dress ring.

Estimated dimensions of split pearl 13.2 by 13mms.
Estimated total old-cut diamond weight 0.25ct, H-J colour, VS2-P1 clarity.
Approximate ring size J. 7.2gms.

£700-900 (plus 27.6% BP*)

51 An Art Deco 18ct gold carved jade pendant, suspended from a geometric surmount with single-cut diamond highlights.

Approximate dimensions of jade 4.1 by 2.5cms.
Pendant stamped 18ct.
Length of pendant 6.8cms. Length of chain 50cms. 10.3gms.
With case.
Jade untested for natural colour origin.

£600-800 (plus 27.6% BP*)

52 An emerald and brilliant-cut diamond cluster ring.

Emerald calculated weight 0.96ct, based on estimated dimensions of 6.9 by 4.7 by 3.6mms.
Estimated total diamond weight 1.20cts, H-I colour, VS-SI clarity.
Stamped 14k. Ring size N. 6.9gms.

£600-800 (plus 27.6% BP*)

53 An Art Deco platinum sapphire and vari-cut diamond dress ring.

Sapphire calculated weight 2.07cts, based on estimated dimensions of 7.5 by 7.5 by 4.6mms.
Estimated total diamond weight 0.50ct.
Ring size N1/2. 5.3gms.

£800-1,200 (plus 27.6% BP*)

54 An emerald cabochon, sapphire and diamond dress ring.

Emerald calculated weight 3.01cts, based on estimated dimensions of 10.4 by 7.9 by 5mms.
Estimated total diamond weight 0.60ct, predominantly G-H colour, VS clarity.
Ring size O. 5.5gms.

£700-900 (plus 27.6% BP*)

55 An emerald bracelet, with square-shape diamond highlights.

Emerald calculated total weight 8.51cts, based on one emerald estimated dimensions of 3.5 by 3.3 by 2.8mms.
Estimated total diamond weight 2.65cts, G-H colour, VS clarity.
French assay marks. Length 19cms. 32gms.

£1,000-1,500 (plus 27.6% BP*)

56 An emerald and brilliant-cut diamond cluster ring.

Emerald calculated weight 1.48cts, based on estimated dimensions of 8.8 by 6.7 by 4.4mms.
Estimated total diamond weight 0.70ct, I-J colour, SI-P1 clarity.
Stamped 18ct. Ring size N. 4.4gms.

£1,000-1,500 (plus 27.6% BP*)

57 A mid 20th century 18ct gold emerald and old-cut diamond brooch.

Emerald calculated weight 4.69cts, based on estimated dimensions of 9 by 13.4 by 5.3mms.
Estimated total diamond weight 2cts, principal diamonds estimated I-J colour, SI-P1 clarity.
Length 5.6cms. 7.9gms.

£1,000-1,500 (plus 27.6% BP*)

58 A pair of carved and pierced jade, brilliant-cut diamond, onyx and black enamel earrings.

Estimated total diamond weight 1ct, H-I colour, SI1-P2 clarity.
Length 7.3cms. 30.4gms.
Jade untested for natural colour origin.

£1,500-2,000 (plus 27.6% BP*)

59 An Art Deco platinum and 18ct gold, natural pearl, calibre emerald and rose-cut diamond geometric brooch.

With report 127977, dated **26th February 2008**, from The Gem Testing Lab of Great Britain, stating 4.97cts, natural.
Stamped 18. Diameter 2.8cms. 10.1gms.

£1,500-2,000 (plus 27.6% BP*)

60 An old-cut diamond and emerald brooch.

Principal diamond weight estimated 1ct, I-J colour, P1 clarity.
Estimated total diamond weight 1.50cts.
Length 5.2cms. 5.3gms.

£2,000-3,000 (plus 27.6% BP*)



BP* - Buyer's Premium of 23% (plus VAT) or 27.6% (VAT included)

61 An old-cut diamond openwork dress ring.

Estimated total diamond weight 0.90ct, I-J colour, VS-SI clarity.
Ring size L. 3.6gms.

£600-800 (plus 27.6% BP*)

62 A ruby and pear-shape diamond three-stone ring.

Ruby calculated weight 0.97ct, based on estimated dimensions of 9.3 by 6.4 by 1.95mms.
Total diamond weight 0.34ct, estimated G-H colour, VS clarity.
Stamped 18k. Ring size M1/2. 3.8gms.

£900-1,400 (plus 27.6% BP*)

63 An old-cut diamond dress ring.

Estimated total diamond weight 1ct, H-I colour, SI1-P1 clarity.
Ring size N. 6.2gms.

£800-1,200 (plus 27.6% BP*)

64 A mid 20th century platinum and 18ct gold ruby and diamond bow brooch.

May be worn as a pendant.
Estimated total diamond weight 2cts, predominantly H-I colour, VS-SI clarity.
Length 4.9cms. 13.8gms.

£1,400-2,000 (plus 27.6% BP*)

65 An old-cut diamond, calibre-cut ruby and brilliant-cut diamond cluster ring.

Principal diamond estimated weight 0.85ct, tinted colour, SI clarity.
Ring size M1/2. 5.2gms.

£1,200-1,800 (plus 27.6% BP*)

66 An old-cut diamond single-stone ring.

Estimated diamond weight 0.75ct, tinted colour, SI clarity.
Stamped 585, partially indistinct. Ring size N1/2. 4.8gms.

£500-700 (plus 27.6% BP*)

67 A mid 20th century 18ct gold diamond floral brooch.

Estimated total diamond weight 4 to 4.50cts, principal diamonds estimated G-H colour, VS-SI clarity.
French assay marks. Length 6cms. 17.3gms.

£1,600-1,800 (plus 27.6% BP*)

68 A brilliant and baguette-cut diamond line bangle.

Estimated total diamond weight 7cts, G-I colour, VS-SI clarity.
Length 19cms. 29.7gms.

£2,000-2,500 (plus 27.6% BP*)

69 An old and single-cut diamond openwork floral brooch.

Estimated total diamond weight 5.50cts, H-J colour, SI1-P1 clarity.
Diameter 3.8cms. 12.9gms.

£2,000-2,500 (plus 27.6% BP*)

70 A brilliant-cut diamond and calibre-cut ruby cluster ring, with baguette-cut diamond line shoulders.

Principal diamond estimated weight 1.50cts, H-I colour, SI2-P1 clarity.
Ring size M1/2. 7.2gms.

£2,400-3,400 (plus 27.6% BP*)

71 An Art Deco 18ct gold and platinum, Burmese ruby and diamond bar brooch.

With report 267979/20047555, dated 20th December 2019, from AnchorCert stating, total ruby weight 4.17cts, Burma (Myanmar), no heat.
Principal diamond estimated weight 1.05cts, I-J colour, P1 clarity.
Estimated total non-principal diamond weight 2.50cts, G-H colour, VS-SI clarity.
Length 10cms. 11gms.
With case.

£2,500-3,000 (plus 27.6% BP*)

72 A brilliant-cut diamond single-stone ring, with baguette-cut diamond stepped shoulders.

Principal diamond estimated weight 2.80cts, K-L colour, VS2-SI1 clarity.
Ring size O1/2. 6.1gms.

£4,000-6,000 (plus 27.6% BP*)



73 An Art Deco onyx and old-cut diamond cluster ring.

Estimated total diamond weight 0.50ct, G-I colour, VS-SI clarity.
Ring size J. 1.5gms.

£300-400 (plus 27.6% BP*)

74 An Art Deco platinum, carved onyx and vari-cut diamond pierced bow brooch.

Estimated total diamond weight 0.70ct, G-H colour, VS clarity.
French assay marks. Length 6.2cms. 9.8gms.

£600-800 (plus 27.6% BP*)

75 An Art Deco sapphire and single-cut diamond dress ring.

Estimated total diamond weight 0.50ct.
Ring size N1/2. 5.7gms.

£500-700 (plus 27.6% BP*)

76 An Art Deco brilliant and baguette-cut diamond clip.

Estimated total diamond weight 3cts, H-I colour, VS2-SI2 clarity.
Length 3.5cms. 9.3gms.

£450-650 (plus 27.6% BP*)

77 An early 20th century silver and gold, sapphire and old-cut diamond pierced lattice brooch.

Sapphire calculated total weight 3.47cts, based on estimated dimensions.
Estimated total diamond weight 3.25cts, G-H colour, SI1-P1 clarity.
French re-strike marks. Length 5.7cms. 10.7gms.

£900-1,400 (plus 27.6% BP*)

78 A sapphire and vari-cut diamond dress ring.

Sapphire cabochon calculated weight 2.62cts, based on estimated dimensions of 8.5 by 6.8 by 4.2mms.
Estimated total diamond weight 0.75ct, predominantly G-H colour, VS clarity.
Ring size O. 6.4gms.

£800-1,200 (plus 27.6% BP*)

79 An Art Deco brilliant-cut diamond and calibre-cut sapphire bracelet.

Estimated total diamond weight 1.60cts, H-I colour, SI2-P1 clarity.
Length 18cms. 11.9gms.

£1,000-1,500 (plus 27.6% BP*)

80 A mid 20th century brilliant-cut diamond necklace, suspended from an integral chain.

Estimated total diamond weight 3cts, predominantly H-I colour, VS2-SI1 clarity.
Length 38cms. 18.7gms.

£1,000-1,500 (plus 27.6% BP*)

81 An old-cut diamond and sapphire openwork panel ring.

Estimated total diamond weight 2.85cts, G-I colour, VS2-P1 clarity.
Ring size N1/2. 7.9gms.

£2,000-3,000 (plus 27.6% BP*)

82 An Art Deco platinum old-cut diamond single-stone ring, with vari-cut diamond shoulders.

Signed Lambert Bros.
Principal diamond estimated weight 1.25cts, I-J colour, SI clarity.
Ring size M. 4gms.

£1,800-2,400 (plus 27.6% BP*)

83 An Art Deco platinum, old-cut diamond phoenix motif brooch, with calibre-cut sapphire surround.

Estimated total diamond weight 1.50cts, H-I colour, VS-P1 clarity.
Estimated total sapphire weight 6.50cts, based off of one sapphire calculated weight.
Length 5.2cms. 29gms.

£2,400-3,000 (plus 27.6% BP*)

84 A pair of Sri Lankan sapphire and yellow sapphire brooch clips, with old-cut diamond highlights.

With report 80245-91, dated 5th of December 2019, from GCS, stating Sri Lanka (Ceylon), no heat, blue sapphires estimated total weight 94.50cts, yellow sapphires estimated total weight 18.50cts. Estimated total diamond weight 0.30ct.
Length of one clip 5cms. 56.3gms.

£2,800-3,200 (plus 27.6% BP*)

BP* - Buyer's Premium of 23% (plus VAT) or 27.6% (VAT included)



85 A pair of mid 20th century cultured pearl and diamond earrings.

Estimated total diamond weight 1.20cts, G-H colour, SI clarity. Length 3.7cms. 7.1gms.

£400-600 (plus 27.6% BP*)

86 A turquoise and vari-cut diamond cocktail ring.

Turquoise calculated weight 16.47cts, based on estimated dimensions of 20.2 by 15.2 by 7.2mms. Estimated total diamond weight 0.75ct, G-H colour, VS clarity. Stamped 585. Ring size M. 8.4gms.

£500-700 (plus 27.6% BP*)

87 A pair of jade and single-cut diamond earrings.

Verbal from GCS, stating natural jadeite jade, no impregnation. Estimated total diamond weight 0.25ct, G-H colour, VS-SI clarity. Length 4.2cms. 7.6gms.

£400-600 (plus 27.6% BP*)

88 A Madagascan sapphire and brilliant-cut diamond floral cluster ring.

With report from GCS, stating Madagascar, no heat. Sapphire calculated weight 3.33cts, based on estimated dimensions of 10.6 by 7.8 by 4.8mms. Estimated total diamond weight 1.50cts, G-H colour, VS2-SI2 clarity. Stamped 18ct. Approximate ring size N. 7.5gms.

£800-1,200 (plus 27.6% BP*)

89 A pair of mabe pearl and diamond cluster earrings.

Estimated total diamond weight 1.40cts, H-I colour, VS-SI clarity. Diameter 1.9cms. 18.6gms.

£700-900 (plus 27.6% BP*)

90 A coral and diamond foliate cluster pendant, with matching earrings.

Estimated total diamond weight 3.40cts. Earrings stamped 750. Length of pendant 4.9cms. Length of earrings 2.7cms. 27.2gms. Coral untested for natural colour origin.

£900-1,400 (plus 27.6% BP*)

91 A rectangular-shape and brilliant-cut diamond cluster ring.

Estimated total diamond weight 0.90ct, G-J colour, VS clarity. Stamped 750. Ring size M1/2. 5.5gms.

£1,000-1,500 (plus 27.6% BP*)

92 A mid 20th century brilliant-cut diamond and sapphire interwoven wreath brooch.

Estimated total diamond weight 4cts, G-H colour, VS-SI clarity. Diameter 4.3cms. 15.7gms.

£1,200-1,800 (plus 27.6% BP*)

93 A brilliant-cut diamond single-stone ring.

With mini-report 20047216, from AnchorCert, stating estimated weight 1.20cts, H colour, SI clarity. Ring size M1/2. 5gms.

£2,000-2,500 (plus 27.6% BP*)

94 A mid 20th century gold diamond star brooch.

Estimated total diamond weight 4.80cts, H-J colour, predominantly VS-SI clarity. Length 4cms. 10.9gms.

£2,000-3,000 (plus 27.6% BP*)

95 A brilliant and baguette-cut diamond floral necklace.

Total diamond weight 32.05cts, estimated G-H colour, VS clarity. Stamped 750. Length 42.5cms. 75.7gms.

£12,000-18,000 (plus 27.6% BP*)



96 A pair of mid 20th century platinum diamond floral earrings.

Estimated total diamond weight 1.20cts, G-H colour, VS-SI clarity. Diameter 1.4cms. 5.1gms.

£300-400 (plus 27.6% BP*)

97 A brilliant-cut diamond, turquoise and mother-of-pearl floral ring.

Estimated total diamond weight 0.45ct, H-I colour, VS-SI clarity. Ring size L. 9.3gms.

£400-700 (plus 27.6% BP*)

98 A pair of 18ct gold brilliant-cut diamond, turquoise and mother-of-pearl earrings.

Total diamond weight 0.85ct, stamped to mount, estimated H-I colour, VS-SI clarity. Hallmarks for London, 2007. Length 2.8cms. 16.3gms.

£550-750 (plus 27.6% BP*)

99 A pair of turquoise and diamond geometric earrings, with similarly-set detachable fringe.

Estimated total diamond weight 1.75cts, H-I colour, VS clarity. Stamped 750. Length 6.7cms. 31gms.

£700-900 (plus 27.6% BP*)

100 A brilliant-cut diamond and turquoise fringe necklace.

Estimated total diamond weight 3cts, H-I colour, VS clarity. Stamped 750. Length 38.5cms. 56.4gms.

£1,000-1,500 (plus 27.6% BP*)

101 A pair of circular-cut diamond stud earrings, with blue carved petal detachable surround and interchangeable turquoise bead stud centres.

Estimated total diamond weight 0.90ct, H-I colour, SI clarity. Length 2.6cms. 9.6gms.

£600-800 (plus 27.6% BP*)

102 A platinum brilliant-cut diamond single-stone ring.

With report F2J97247, dated 31st October 2000, from IGI, stating 0.70ct, E colour, VS2 clarity. Hallmarks for Sheffield. Ring size L. 4.5gms.

£1,200-1,800 (plus 27.6% BP*)

103 A pair of aquamarine and brilliant-cut diamond earrings.

Aquamarine calculated total weight 4.55cts, based on estimated dimensions. Estimated total diamond weight 0.40ct, tinted colour, SI clarity. Stamped 750. Length 1.5cms. 4.4gms.

£900-1,400 (plus 27.6% BP*)

104 A brilliant and baguette-cut diamond cluster ring.

Principal diamond estimated weight 0.45ct, K-L colour, SI clarity. Estimated total diamond weight 0.80ct. Stamped 18ct. Ring size M. 2.8gms.

£900-1,400 (plus 27.6% BP*)

105 A platinum paraiba tourmaline two-stone crossover ring, with single-cut diamond scrolling sides.

With report 79179-34, dated 8th October 2018, from GCS, stating 0.94 and 0.90ct, Paraiba tourmaline. Estimated total diamond weight 0.50ct, H-I colour, VS clarity. Hallmarks for London, 2017. Ring size L1/2. 6.4gms.

£2,500-3,000 (plus 27.6% BP*)

106 An opal and brilliant-cut diamond cluster ring, with marquise and heart-shape diamond accents and pave-set diamond gallery.

Estimated dimensions of opal 20.8 by 13.7 by 7.7mms. Estimated total diamond weight 2.85cts, G-H colour, VS clarity. Italian marks, stamped 750. Ring size O. 14.5gms.

£3,200-4,200 (plus 27.6% BP*)

107 An 18ct gold aquamarine and diamond cluster ring.

Aquamarine calculated weight 16.09cts, based on estimated dimensions of 19.9 by 14.9 by 9.5mms. Total diamond weight 1.84cts, estimated G-H colour, VS clarity. Hallmarks for London, 2014. Ring size M. 12.6gms.

£3,500-4,500 (plus 27.6% BP*)



BP* - Buyer's Premium of 23% (plus VAT) or 27.6% (VAT included)

108 A pair of diamond and 'brown' diamond earrings.

Estimated total diamond weight 3cts.
French re-strike mark. Length 2.2cms. 11.8gms.
Diamonds untested for natural colour origin.

£900-1,400 (plus 27.6% BP*)

109 An 18ct gold emerald single-stone ring, with baguette-cut diamond line shoulders.

Emerald calculated weight 2.06cts, based on estimated dimensions of 7.5 by 6.9 by 4.9mmms.
Estimated total diamond weight 0.35ct, G-H colour, VS clarity.
Hallmarks for Edinburgh, 2004. Ring size K. 8.6gms.

£800-1,200 (plus 27.6% BP*)

110 A pair of emerald cabochon and pave-set diamond earrings.

Estimated total diamond weight 2cts, G-I colour, VS clarity.
Length 3cms. 18.3gms.

£800-1,200 (plus 27.6% BP*)

111 An 18ct gold pave-set tsavorite garnet ring, with brilliant-cut diamond central line.

Total garnet weight 2.12cts.
Total diamond weight 0.73ct, estimated G-H colour, VS clarity.
Hallmarks for London, 2007. Ring size M. 7.4gms.

£900-1,400 (plus 27.6% BP*)

112 A pair of 18ct gold diamond earrings, by Stephen Webster.

Total diamond weight 0.63ct, estimated G-H colour, VS clarity.
Hallmarks for London, 2006. Length 3.9cms. 5.5gms.

£800-1,200 (plus 27.6% BP*)

113 A platinum cushion-shape Fancy Intense Yellow diamond single-stone ring, with brilliant-cut diamond line sides.

With report 3215858883, dated 2nd of March 2016, from the GIA, stating 0.80ct, natural colour, SI2 clarity.
Hallmarks partially indistinct. Ring size I. 3.3gms.

£1,500-2,000 (plus 27.6% BP*)

114 An 18ct gold hinged bangle, with brilliant-cut diamond die charm.

Total diamond weight 1.45cts, estimated G-H colour, VS clarity.
Hallmarks for London, 2004.
Inner diameter 5.7cms. 25.8gms.

£1,000-1,500 (plus 27.6% BP*)

115 A brilliant-cut diamond single-stone ring, with similarly-cut diamond line tapered sides.

Principal diamond weight 0.76ct, estimated H-I colour, VS2-SI1 clarity.
Ring size M1/2. 6gms.

£1,200-1,800 (plus 27.6% BP*)

116 An 18ct gold pave-set diamond dress ring, with brilliant-cut diamond highlight.

Principal diamond estimated weight 0.30ct, H-I colour, VS clarity.
Total diamond weight 0.84ct, stamped to band.
Swiss convention marks. Ring size M. 7.6gms.

£1,500-2,000 (plus 27.6% BP*)

117 A carved jade and brilliant-cut diamond pierced box pendant, representing good fortune, with rose-cut diamond collet spacer two-row chain.

With Hong Kong Jade & Stone Laboratory Limited and GCS reports, stating natural, A Type jadeite jade.
Total diamond weight 5.963cts stamped to mounts, estimated G-H colour, VS clarity.
Stamped 750.
Length of pendant 4cms. Length of chain 81cms. 35.4gms.

£4,000-6,000 (plus 27.6% BP*)

118 A brilliant-cut diamond collet line bracelet.

Estimated total diamond weight 6cts, G-H colour, VS-SI clarity.
Stamped 750. Length 18cms.

£4,000-6,000 (plus 27.6% BP*)

119 A diamond 'Parentesi' necklace, by Bulgari.

Estimated total diamond weight 4cts, G-H colour, VS clarity.
Italian marks, stamped 750. Length 40cms. 134.6gms.

£7,000-9,000 (plus 27.6% BP*)



BP* - Buyer's Premium of 23% (plus VAT) or 27.6% (VAT included)

120 An 18ct gold 'brown' diamond and brilliant-cut diamond dress ring.

Estimated total diamond weight 1ct.
Hallmarks for Edinburgh. Ring size M1/2. 15.5gms.
Diamonds untested for natural colour origin.

£600-800 (plus 27.6% BP*)

121 An 18ct gold cultured pearl and brilliant-cut diamond 'Effervescence' necklace, by Links of London.

Estimated total diamond weight 0.50ct, G-H colour, VS clarity.
Hallmarks for Edinburgh. Length 84cms. 28.4gms.

£800-1,200 (plus 27.6% BP*)

122 An 18ct gold diamond cluster ring.

Estimated total diamond weight 0.80ct, principal diamond estimated G-H colour, SI clarity.
Hallmarks for Sheffield, 2015. Ring size N. 2.8gms.

£700-1,000 (plus 27.6% BP*)

123 A vari-cut diamond and natural pearl floral hinged bangle.

With report from GCS, stating natural, saltwater pearls.
Principal old-cut diamond estimated weight 0.50ct, G+ colour, VS2-SI1 clarity.
Inner diameter 5.5cms. 18gms.

£800-1,200 (plus 27.6% BP*)

124 A pair of diamond and tri-colour cultured pearl floral earrings.

Total diamond weight 1.66cts, stamped to backs, estimated H-I colour, VS-SI clarity.
Stamped K18 to backs. Length 4.6cms. 26.9gms.
Cultured pearls untested for natural colour origin.

£800-1,200 (plus 27.6% BP*)

125 A brilliant-cut diamond 'Love' ring, by Cartier.

Estimated total diamond weight 0.20ct, H-I colour, VS2-SI1 clarity.
Stamped 750. Ring size K. Cartier ring size 50. 8.3gms.

£700-900 (plus 27.6% BP*)

126 A pair of 'Quatre' cufflinks, by Boucheron.

Stamped 750. Length of bar 2cms. 22.2gms.

£1,000-1,500 (plus 27.6% BP*)

127 A brilliant-cut diamond 'Serpenti' ring, by Bulgari.

Estimated total diamond weight 0.60ct, G-H colour, VS2-SI1 clarity.
Italian marks, stamped 750. Approximate ring size N. 10.2gms.

£1,500-2,000 (plus 27.6% BP*)

128 A pink sapphire and brilliant-cut diamond cluster ring.

Estimated total diamond weight 1.50cts, H-I colour, VS2-SI1 clarity.
Ring size L. 5.9gms.

£1,500-2,000 (plus 27.6% BP*)

129 A brilliant-cut diamond single-stone ring, with marquise-shape diamond shoulders.

Principal diamond estimated weight 1.65cts, I-J colour, SI2-P1 clarity.
Hallmarks for London, 2013. Ring size N. 3.9gms.

£2,800-3,600 (plus 27.6% BP*)



BP* - Buyer's Premium of 23% (plus VAT) or 27.6% (VAT included)

**130 A pink tourmaline, morganite and diamond suite,
comprising necklace, earrings and ring.**

Estimated total tourmaline weight 210cts.

Estimated total diamond weight 11 to 12cts.

139.8gms.

Necklace:

Estimated total tourmaline weight 177cts.

Estimated total diamond weight 8.60cts.

Two principal triangular-cut diamonds estimated total weight

1.80cts, H-I colour, VS clarity.

Length 43.5cms. 110.1gms.

Ring:

Tourmaline weight 16.33cts, stamped to band.

Estimated total diamond weight 1.60cts, H-I colour, VS clarity.

Stamped 750. Ring size L. 12gms.

Earrings:

Tourmaline calculated total weight 23.28cts.

Estimated total diamond weight 1.30cts.

Principal diamonds estimated total weight 1ct, H-I colour, VS clarity.

Stamped 750. Length 5.3cms. 17.6gms.

£12,000-18,000 (plus 27.6% BP**)



131  **An impressive brilliant-cut diamond three-stone ring.**

With reports 80254-47, 80254-48 and 80254-49, each dated 6th February 2020, from GCS, stating:

3.68cts, E colour, VS2 clarity.

1.16cts, F colour, VVS2 clarity.

1.16cts, D colour, VVS1 clarity.

Total diamond weight 6cts.

Approximate ring size N1/2. 8.5gms.

£30,000-35,000 (plus 27.6% BP*)



132 A pair of mid 20th century sapphire and old-cut diamond floral earrings.

Estimated total diamond weight 1.50cts, H-I colour, VS-P1 clarity. Length 2.4cms. 7.8gms.

£400-600 (plus 27.6% BP*)

133 An aquamarine and vari-cut diamond crossover cluster ring.

Aquamarine calculated weight 1.44cts, based on estimated dimensions of 7.7 by 7.5 by 4.6mms. Estimated total diamond weight 2cts, G-H colour, VS clarity. French assay mark. Ring size J1/2. 9.9gms.

£500-700 (plus 27.6% BP*)

134 A lady's 1970s 18ct gold 'de Ville' wrist watch with enamel dial, by Omega.

Import marks for London, 1970. Length 16.3cms. 42.9gms.

£700-1,000 (plus 27.6% BP*)

135 A mid 20th century vari-cut diamond floral cluster ring.

Estimated total diamond weight 2.30cts, G-H colour, VS2-P1 clarity. Ring size M1/2. 7.4gms.

£900-1,400 (plus 27.6% BP*)

136 A pair of cushion-shape sapphire cabochon and vari-cut diamond cluster earrings.

Estimated total diamond weight 4cts, G-H colour, VS1-SI1 clarity. Length 2.4cms. 23.6gms.

£1,500-2,000 (plus 27.6% BP*)

137 A mid 20th century platinum sapphire and diamond bow brooch.

Estimated total old-cut diamond weight 4.50 to 5cts, H-K colour, predominantly VS-SI clarity. Length 7.4cms. 36gms.

£1,800-2,600 (plus 27.6% BP*)

138 A mid 20th century aquamarine and baguette-cut diamond dress ring.

Aquamarine calculated weight 11.33cts, based on estimated dimensions of 18 by 13.4 by 6.4mms. Estimated total diamond weight 1.75cts, H-I colour, SI1-P1 clarity. Ring size P. 12.2gms.

£3,000-4,000 (plus 27.6% BP*)

139 A mid 20th century platinum diamond double clip brooch.

Estimated total diamond weight 7 to 8cts, predominantly G-H colour, VS1-SI1 clarity. Length 5.5cms. 32.5gms.

£2,500-3,000 (plus 27.6% BP*)

140 A mid 20th century vari-cut diamond fringe necklace.

Estimated total diamond weight 15.50 to 16.50cts, VS1-SI1 clarity. Length 43.5cms. 80.3gms.

£5,000-7,000 (plus 27.6% BP*)

141 A Burmese sapphire and vari-cut diamond cluster bracelet.

With report 79231-76, dated 27th September 2019, from GCS, stating Myanmar (Burma), no heat, estimated total weight 5.40cts. Estimated total diamond weight 8cts, H-I colour, VS clarity. Length 17cms. 29gms.

£6,000-8,000 (plus 27.6% BP*)



BP* - Buyer's Premium of 23% (plus VAT) or 27.6% (VAT included)

142 A pair of sapphire and diamond earrings.

Estimated total diamond weight 1.60cts, predominantly G-H colour, SI clarity.
Length 5.1cms. 10gms.

£600-800 (plus 27.6% BP*)

143 An emerald and brilliant-cut diamond geometric cluster ring.

Principal emerald calculated weight 2.89cts, based on estimated dimensions of 9.1 by 7.1 by 5.5mms.
Estimated total diamond weight 0.75ct, H-I colour, SI1-P1 clarity.
Ring size L1/2. 4gms.

£700-900 (plus 27.6% BP*)

144 An emerald and diamond three-stone ring, with calibre-cut emerald surround.

Emerald calculated weight 1.64cts, based on estimated dimensions of 6.9 by 5.8 by 5.6mms.
Estimated total diamond weight 0.25ct, G-H colour, P1 clarity.
Ring size L1/2. 3.8gms.

£1,000-1,500 (plus 27.6% BP*)

145 A sapphire and brilliant-cut diamond scalloped cluster ring.

Sapphire calculated weight 4.68cts, based on estimated dimensions of 11.3 by 8 by 4.8mms.
Estimated total diamond weight 0.90ct, K-tinted colour, VS-P1 clarity.
Ring size O1/2. 4.1gms.

£700-900 (plus 27.6% BP*)

146 A pair of brilliant-cut diamond and calibre-cut sapphire earrings.

Estimated total diamond weight 0.85ct, H-I colour, SI clarity.
Length 5.1cms. 7.9gms.

£600-800 (plus 27.6% BP*)

147 An old-cut diamond ring, with calibre-cut sapphire and single-cut diamond line geometric surround.

Principal diamond estimated weight 0.90ct, tinted colour, P1 clarity.
Ring size K1/2. 4.4gms.

£800-1,200 (plus 27.6% BP*)

148 A brilliant and single-cut diamond geometric bracelet.

Estimated total diamond weight 3.85cts, H-I colour, VS2-P1 clarity.
Length 17.6cms. 31.8gms.

£900-1,400 (plus 27.6% BP*)

149 A mid 20th century platinum old-cut diamond pierced geometric brooch.

Principal diamond estimated weight 0.80ct, I-J colour, VS clarity.
Estimated total diamond weight 8cts, G-K colour, VS1-P1 clarity.
French re-strike marks. Length 5.3cms. 22.7gms.

£1,500-2,000 (plus 27.6% BP*)

150 A platinum, emerald and vari-cut diamond cluster ring.

Emerald calculated weight 2.04cts, based on estimated dimensions of 8.1 by 7 by 4.9mms.
Estimated total diamond weight 1ct, G-H colour, VS clarity.
Hallmarks for Birmingham, 1980. Ring size M. 6.6gms.

£1,500-2,000 (plus 27.6% BP*)

151 A pair of 18ct gold emerald and vari-cut diamond cluster earrings.

Estimated total diamond weight 2.50cts, G-H colour, VS clarity.
Hallmarks for Birmingham. Length 1.5cms. 14.1gms.

£2,500-3,000 (plus 27.6% BP*)

152 A mid 20th century single and baguette-cut diamond scrolling double clip brooch.

Estimated total diamond weight 5cts, G-H colour, VS-SI clarity.
Length 6cms. 37.4gms.

£1,500-2,000 (plus 27.6% BP*)

153 A circular and baguette-cut diamond dress ring.

Estimated total diamond weight 3cts, G-I colour, VS-SI clarity.
Approximate ring size J/K. 7.4gms.

£1,800-2,400 (plus 27.6% BP*)



BP* - Buyer's Premium of 23% (plus VAT) or 27.6% (VAT included)

154 A pair of cultured pearl and diamond drop earrings.

Estimated dimensions of cultured pearls 14.1 by 14mms and 13.9 by 13.8mms.
Estimated total diamond weight 2cts, H-K colour, VS2-P1 clarity. Length 4.7cms. 16.3gms.

£600-800 (plus 27.6% BP*)

155 A sapphire and diamond floral cluster ring.

Sapphire calculated weight 0.87ct, based on estimated dimensions of 6.5 by 5 by 3.2mms.
Estimated total diamond weight 0.60ct, H-I colour, VS-SI clarity. Stamped 18ct. Ring size P1/2. 3.4gms.

£500-700 (plus 27.6% BP*)

156 A mid 20th century sapphire and brilliant-cut diamond textured bracelet.

Estimated total diamond weight 0.90ct, G-H colour, VS clarity. Stamped 585. Length 18.5cms. 25.8gms.

£600-800 (plus 27.6% BP*)

157 A brilliant-cut diamond geometric dress ring.

Estimated total diamond weight 1.35cts, H-I colour, SI1-P1 clarity. Ring size P. 16.1gms.

£500-700 (plus 27.6% BP*)

158 A mid 20th century platinum circular-cut diamond double clip brooch.

Estimated total diamond weight 6 to 7cts, predominantly G-H colour, VS2-SI2 clarity. Length 7.9cms. 37gms.

£2,000-2,500 (plus 27.6% BP*)

159 A sapphire and diamond crowned heart ring.

Principal diamond estimated weight 0.75ct, H-I colour, P1-P2 clarity. Ring size M. 2.8gms.

£800-1,200 (plus 27.6% BP*)

160 A pair of sapphire and diamond cluster drop earrings.

Estimated total diamond weight 1.50cts, H-J colour, VS2-SI2 clarity. Length 5.6cms. 10.4gms.

£1,000-1,500 (plus 27.6% BP*)

161 A sapphire and diamond dress ring.

Sapphire calculated weight 1.16cts, based on estimated dimensions of 8 by 6 by 2.9mms.
Estimated total diamond weight 0.80ct, H-I colour, SI2-P1 clarity. Stamped 18ct. Ring size N1/2. 4.6gms.

£700-900 (plus 27.6% BP*)

162 A pair of mid 20th century platinum diamond scroll earrings, with detachable drop sections.

Signed J. Rosenthal.
Estimated total diamond weight 5cts, predominantly G-H colour, VS clarity. Length 4.5cms. 24.7gms.

£1,000-1,500 (plus 27.6% BP*)

163 A brilliant-cut diamond and sapphire cluster ring.

Principal diamond estimated 1ct, H-I colour, SI2-P1 clarity. Ring size N1/2. 2.9gms.

£1,200-1,800 (plus 27.6% BP*)

164 A star sapphire cabochon ring, with vari-cut diamond shoulders.

With report WGI9624110548, dated 15th June 2018, from WGI, stating 20cts, natural corundum, no indications of treatment. Total diamond weight 1.80cts, estimated H-I colour, VS-SI clarity. Ring size X. 14.5gms.

£2,000-2,500 (plus 27.6% BP*)

165 An 18ct gold sapphire and old-cut diamond two-stone crossover ring.

Sapphire calculated weight 2.42cts, based on estimated dimensions of 7.4 by 7.35 by 5.5mms.
Estimated diamond weight 1.50cts, H-I colour, SI clarity. Hallmarks for Sheffield. Ring size O. 8.6gms.

£3,000-4,000 (plus 27.6% BP*)



BP* - Buyer's Premium of 23% (plus VAT) or 27.6% (VAT included)

166 An emerald and brilliant-cut diamond cluster ring.

Emerald calculated weight 1.90cts, based on estimated dimensions of 8.9 by 7.5 by 5mms.
Estimated total diamond weight 1.15cts, H-I colour, SI1-P1 clarity.
French assay marks. Ring size J. 7gms.

£900-1,400 (plus 27.6% BP*)

167 A pair of mid 20th century vari-cut diamond floral earrings, with diamond cluster articulated drop.

Estimated total diamond weight 1.60cts, predominantly G-H colour, VS clarity.
Length 5cms. 16.4gms.

£800-1,200 (plus 27.6% BP*)

168 An emerald and brilliant-cut diamond cluster ring.

Emerald calculated weight 1.82cts, based on estimated dimensions of 10 by 7 by 4.7mms.
Estimated total diamond weight 0.40ct.
Stamped 18ct. Ring size M. 5.5gms.

£800-1,200 (plus 27.6% BP*)

169 A mid 20th century emerald and diamond dress ring.

Emerald calculated weight 3.12cts, based on estimated dimensions of 10.5 by 7.5 by 5.4mms.
Estimated total diamond weight 1.25cts, H-J colour, SI1-P1 clarity.
Stamped 750. Ring size N. 9.5gms.

£700-900 (plus 27.6% BP*)

170 A mid 20th century platinum emerald and diamond floral bracelet.

Largest emerald calculated weight 1.43cts, based on estimated dimensions of 7.1 by 6.4 by 4.3mms.
Estimated total diamond weight 3 to 3.50cts, G-I colour, VS-SI clarity.
Length 19cms. 29.8gms.

£1,000-1,500 (plus 27.6% BP*)

171 A mid 20th century diamond dress ring.

Estimated total diamond weight 2.15cts, H-J colour, VS2-P1 clarity.
Ring size M. 7.6gms.

£600-800 (plus 27.6% BP*)

172 A mid 20th century diamond and Akoya cultured pearl necklace.

Estimated diameter of cultured pearl 9.4mms.
Estimated total diamond weight 5.50cts, G-H colour, VS clarity.
Length of pendant 5.5cms. Length of chain 38cms. 21.1gms.

£1,000-1,500 (plus 27.6% BP*)

173 An 18ct gold emerald single-stone ring, with baguette-cut diamond sides.

Emerald calculated weight 2.19cts, based on estimated dimensions of 7.8 by 7.5 by 6mms.
Estimated total diamond weight 0.50ct, H-J colour, VS-SI clarity.
Hallmarks for Sheffield. Ring size L. 6.6gms.

£1,000-1,500 (plus 27.6% BP*)

174 A pair of mid 20th century palladium vari-cut diamond scroll earrings.

Estimated total diamond weight 6 to 6.50cts, predominantly G-H colour, VS2-SI1 clarity.
Length 4.5cms. 28.7gms.

£1,500-2,000 (plus 27.6% BP*)

175 A mid 20th century 18ct gold pearl and diamond floral spray brooch.

Estimated total diamond weight 2.50cts, G-I colour, predominantly VS2-SI2 clarity.
French assay marks. Length 7.6cms. 18.1gms.
Pearl untested for natural origin.

£1,200-1,800 (plus 27.6% BP*)

176 A brilliant and baguette-cut diamond cluster ring.

Estimated total diamond weight 3.40cts, G-K colour, SI1-P1 clarity.
Ring size Q. 5.9gms.

£1,500-2,000 (plus 27.6% BP*)

177 An emerald and brilliant-cut diamond cluster ring.

Emerald calculated weight 8.63cts, based on estimated dimensions of 14.8 by 14.7 by 7.3mms.
Estimated total diamond weight 1.85cts, H-J colour, VS-SI clarity.
Approximate ring size M1/2. 10.4gms.

£3,000-4,000 (plus 27.6% BP*)



178 An 18ct gold diamond, pink spinel, tanzanite, blue sapphire and amethyst dress ring.

Estimated total diamond weight 0.25ct, G-H colour, VS clarity. Swiss convention marks. Ring size M1/2. 9.9gms.

£550-750 (plus 27.6% BP*)

179 A pair of 18ct gold sapphire, moonstone, spinel, amethyst and diamond cross motif earrings.

Estimated total diamond weight 0.15ct. Swiss convention marks. Length 3.1cms. 16.3gms.

£700-1,200 (plus 27.6% BP*)

180 An 18ct gold diamond, rock crystal and pink opal 'Crystal Haze' ring, by Stephen Webster.

Estimated total diamond weight 0.45ct, G-H colour, VS clarity. Hallmarks for London, 2004. Ring size N. 18.8gms.

£900-1,400 (plus 27.6% BP*)

181 A mid 20th century 18ct gold amethyst single-stone ring, with single-cut diamond and scroll shoulders.

Amethyst calculated weight 19.03cts, based on estimated dimensions of 21.8 by 15.2 by 7.2mms. Estimated total diamond weight 0.40ct. Ring size P1/2. 13.1gms.

£700-900 (plus 27.6% BP*)

182 An 18ct gold brilliant-cut diamond and graduated pink sapphire 'Tattoo' ring, by Stephen Webster.

Estimated total diamond weight 0.35ct, H-I colour, VS clarity. Hallmarks for London, 2003. Ring size M. 12.1gms.

£800-1,200 (plus 27.6% BP*)

183 An 18ct gold diamond, pink sapphire, haematite and rock crystal 'Midnight Haze' pendant, with chain, by Stephen Webster.

Estimated total diamond weight 0.40ct. Hallmarks for London, 2006. Length of pendant 6.2cms. Length of chain 42cms. 29.9gms.

£1,800-2,400 (plus 27.6% BP*)

184 A purple Madagascan sapphire and brilliant-cut diamond three-stone ring.

Report from GCS, stating Madagascar, no heat. Sapphire calculated weight 1.79cts, based on estimated dimensions of 7.4 by 7.4 by 4.1mms. Estimated total diamond weight 0.85ct, I-J colour, P1-P2 clarity. Stamped 18ct & Plat. Ring size L1/2. 4.2gms.

£1,000-1,500 (plus 27.6% BP*)

185 An 18ct gold ruby, diamond and sapphire stacking ring, by Stephen Webster, engraved with London and New York boroughs, the shoulders engraved UK NY.

Estimated total diamond weight 0.50ct, G-H colour, VS clarity. Hallmarks for London, partially indistinct. Ring size O. 25.6gms.

£1,200-1,800 (plus 27.6% BP*)

186 An aquamarine briolette pendant, with pave-set diamond surmount and trace-link chain.

Aquamarine weight 15.35cts. Estimated total diamond weight 0.25ct, G-H colour, predominantly VS clarity. Pendant with French re-strike marks. Length of pendant 3.2cms. Length of chain 42cms. 6gms.

£1,800-2,400 (plus 27.6% BP*)

187 A cultured pearl two-row necklace, with Sri Lankan sapphire and rose-cut diamond cluster clasp.

With report 80253-30, dated 11th February 2020, from GCS, stating Sri Lanka (Ceylon), no heat, estimated weight 4.20cts. Length 41cms.

£1,500-2,000 (plus 27.6% BP*)

188 A platinum sapphire and pink sapphire three-stone ring, with brilliant-cut diamond scalloped surround.

With report CO-BS-RGL0338-001101, dated 8th January 2011, from the Gemmological Institute of Colombo, stating blue sapphire, 3.20cts, no heat. Pink sapphire calculated total weight 1.92cts. Estimated total diamond weight 0.30ct, G-H colour, VS clarity. Hallmarks for Edinburgh, 2015. Ring size N. 9.3gms.

£2,200-3,200 (plus 27.6% BP*)

189 A brilliant and baguette-cut diamond dress ring.

Principal diamond estimated weight 1.50cts, I-J colour, SI clarity. Total non-principal diamond weight 1.14cts, stamped to band, estimated H-I colour, VS clarity. Stamped 750. Ring size M1/2. 7.7gms.

£2,800-3,600 (plus 27.6% BP*)



190 A circular-shape ruby and brilliant-cut diamond dress ring.

Estimated total diamond weight 0.70ct, H-I colour, VS2-SI2 clarity. Stamped 750. Ring size Q1/2. 9gms.

£500-700 (plus 27.6% BP*)

191 An 18ct gold square-shape ruby and diamond half eternity ring, by Damiani.

Total ruby weight 1.09cts.
Total diamond weight 0.30ct, estimated G+ colour, VS clarity. Hallmarks for Sheffield, 2004. Ring size N1/2. 5.2gms.

£600-800 (plus 27.6% BP*)

192 A calibre-cut ruby and brilliant-cut diamond hinged bangle.

Ruby calculated total weight 1.84cts, based on estimated dimensions of one ruby 2.2 by 2.3 by 1.7mms. Estimated total diamond weight 1.10cts. Stamped 14K. Inner diameter 6cms. 17.5gms.

£800-1,200 (plus 27.6% BP*)

193 An 18ct gold oval-shape ruby and brilliant-cut diamond pendant, with 18ct gold box-link chain.

Total ruby weight 4.22cts.
Total diamond weight 0.57ct, estimated G-H colour, VS clarity. Hallmarks for Edinburgh and London, 2000. Length of pendant 2.5cms. Length of chain 46cms. 9.6gms.

£900-1,400 (plus 27.6% BP*)

194 A pair of brilliant-cut diamond floral cluster earrings.

Estimated total diamond weight 2.20cts, G-H colour, SI1-P1 clarity. Stamped 750. Length 1.3cms. 4.9gms.

£700-900 (plus 27.6% BP*)

195 An old and brilliant-cut diamond cluster ring.

Estimated total diamond weight 1ct, H-J colour, VS2-P1 clarity. Ring size O1/2. 5gms.

£600-800 (plus 27.6% BP*)

196 A pair of pear-shape ruby and vari-cut diamond earrings.

Ruby calculated total weight 1.14cts, based on estimated dimensions of one ruby.
Estimated total diamond weight 1.60cts, predominantly H-I colour, SI clarity. Length 5.5cms. 8.2gms.

£800-1,200 (plus 27.6% BP*)

197 A platinum rectangular-shape diamond single-stone ring.

With mini report 20047218, from AnchorCert, stating 1ct, J colour, P1 clarity. Hallmarks for Birmingham. Ring size J1/2. 4.2gms.

£1,500-2,000 (plus 27.6% BP*)

198 A platinum square-shape diamond single-stone ring, with brilliant-cut diamond surround and shoulders.

Principal diamond estimated weight 1.30cts, H-I colour, VS clarity. Hallmarks for Platinum. Ring size U1/2. 5.8gms.

£1,400-2,000 (plus 27.6% BP*)

199 An 18ct gold oval-shape ruby and brilliant-cut diamond cluster bracelet.

Total ruby weight 6.11cts, stamped to clasp.
Total diamond weight 1.68cts, stamped to clasp, estimated G-H colour, VS clarity. Hallmarks for Edinburgh. Length 18cms. 16.9gms.

£2,200-3,200 (plus 27.6% BP*)

200 A platinum brilliant-cut diamond single-stone ring.

With report 1166131447, dated 12th of May 2014, from the GIA, stating 1.01cts, E colour, VS2 clarity. Hallmarks for Edinburgh. Ring size I. 4.1gms.

£3,500-4,500 (plus 27.6% BP*)

201 A platinum Burmese red spinel and brilliant-cut diamond cluster ring, with brilliant-cut diamond shoulders and engraved gallery.

With report 027308, dated 12th June 2017, from DSEF, stating 4.76cts, Burma, no heat. Estimated total diamond weight 0.65ct, G-H colour, VS clarity. Hallmarks for London, 2017. Ring size M. 6.1gms.

£3,000-4,000 (plus 27.6% BP*)



BP* - Buyer's Premium of 23% (plus VAT) or 27.6% (VAT included)

202 An 18ct gold diamond five-stone ring.

Estimated total diamond weight 1.65cts, J-K colour, VS-SI clarity. Hallmarks for London, 2007. Ring size M. 3.5gms.

£500-700 (plus 27.6% BP*)

203* An emerald, rose and brilliant-cut diamond cluster pendant.

Emerald calculated weight 2.11cts, based on estimated dimensions of 10.4 by 8.1 by 4.4mms. Total diamond weight 0.73ct, stamped to mount, estimated G-H colour, VS-SI clarity. Stamped 18k 750. Length 2.7cms. 4.2gms.

£900-1,400 (plus 27.6% BP*)

204 A sapphire and diamond dress ring.

Principal sapphire calculated weight 3.27cts, based on estimated dimensions of 8.5 by 8.2 by 5mms. Principal old-cut diamonds estimated total weight 1.15cts, tinted colour, SI clarity. Stamped 750. Ring size M. 6.6gms.

£2,000-2,500 (plus 27.6% BP*)

205 A platinum brilliant-cut diamond single-stone ring, with brilliant-cut diamond gallery.

With report 2106123171, dated 6th November 2008, from the GIA, stating 0.91ct, G colour, VS2 clarity. Hallmarks for Birmingham. J1/2. 5.8gms.

£2,000-2,500 (plus 27.6% BP*)

206 A platinum cushion-shape Madagascan purple sapphire and brilliant-cut diamond ring.

With report 80252-93, dated 11th of February 2020, from GCS, stating Madagascar, no heat, estimated weight 3.04cts. Estimated total diamond weight 1.15cts, predominantly H-I colour, VS clarity. Hallmarks for London, 2013. Ring size L1/2. 7.2gms.

£2,400-3,400 (plus 27.6% BP*)

207 A platinum brilliant-cut diamond 'Victoria' bracelet, by Tiffany & Co.

Estimated total diamond weight 3.10cts, G-H colour, VS clarity. Hallmarks for London. Length 17cms. 12.3gms.

£3,000-4,000 (plus 27.6% BP*)

208 A platinum brilliant-cut diamond cluster ring, by Cartier.

With report 5146229706, dated 6th November 2012, from the GIA, stating 0.70ct, E colour, Internally Flawless clarity. Estimated total diamond weight 1.10cts. Swiss convention marks. Approximate ring size 11/2. Cartier size 48. 4.4gms. With maker's case and certificate of authenticity.

£3,000-4,000 (plus 27.6% BP*)

209 An 18ct gold cushion-shape ruby and brilliant-cut diamond cluster ring.

With report 15169, from the Gem & Pearl Lab, dated 24th December 2017, stating no heat. Ruby calculated weight 4.03cts, based on estimated dimensions of 10.8 by 7.8 by 5.1mms. Estimated total diamond weight 2.70cts, H-I colour, VS2-SI1 clarity. Hallmarks for Birmingham, 2002. Ring size M. 7.2gms.

£3,500-4,500 (plus 27.6% BP*)

210 A platinum brilliant-cut diamond necklace, by Tiffany and Co.

Estimated total diamond weight 9cts, G-H colour, VS clarity. Hallmarks for London, 2003. Length 41.5cms. 78.3gms.

£8,000-12,000 (plus 27.6% BP*)

211 A platinum marquise-shape diamond three-stone ring.

Total diamond weight 1ct, estimated H-I colour, VS1-SI1 clarity. Hallmarks for Edinburgh, 2002. Ring size L1/2. 6gms.

£600-800 (plus 27.6% BP*)

212* A pair of pear-shape diamond stud earrings.

Estimated total diamond weight 3cts, H-I colour, SI clarity. Length 0.9cm. 2.3gms.

£4,500-5,500 (plus 27.6% BP*)

213 An 18ct gold pear-shape diamond pendant, with brilliant-cut diamond surmount and integral spiga-link chain.

Principal diamond estimated weight 2cts, D-F colour, VS2-SI1 clarity. Hallmarks for London, 2004 and Birmingham. Length 45.5cms. 6.8gms.

£9,000-14,000 (plus 27.6% BP*)



BP* - Buyer's Premium of 23% (plus VAT) or 27.6% (VAT included)

214 An emerald and brilliant-cut diamond cluster ring.

Emerald weight 0.79ct, stamped to mount.
Total diamond weight 0.50ct, stamped to mount, estimated G-H colour, VS clarity.
Stamped K18. Ring size M. 5.4gms.

£600-800 (plus 27.6% BP*)

215 A pair of cultured pearl, emerald and brilliant-cut diamond earrings.

Estimated total diamond weight 1.15cts, G-H colour, predominantly VS clarity.
Austrian marks. Length 4.5cms. 23.7gms.

£800-1,200 (plus 27.6% BP*)

216 An 18ct gold baguette-cut diamond full eternity ring.

Total diamond weight 1.74cts, estimated G+ colour, VS1-SI1 clarity.
Hallmarks for London. Ring size L. 5.5gms.

£600-800 (plus 27.6% BP*)

217 A pair of triangular-shape diamond and tsavorite garnet earrings.

Estimated total diamond weight 1.60cts, H-I colour, SI clarity.
Stamped 18K. Length 2.1cms. 10.9gms.

£1,200-1,800 (plus 27.6% BP*)

218 A sapphire and diamond scalloped cluster ring.

Sapphire calculated weight 0.92ct, based on estimated dimensions of 5.2 by 4.7 by 3.5mms.
Estimated total diamond weight 0.80ct, H-I colour, VS clarity.
Stamped 18ct. Ring size N. 4.1gms.

£900-1,400 (plus 27.6% BP*)

219 A calibre-cut emerald, sapphire and ruby bracelet, with brilliant-cut diamond spacers.

Estimated total diamond weight 1.80cts, G-H colour, VS-SI clarity.
Length 18.3cms. 14.3gms.

£700-900 (plus 27.6% BP*)

220 An emerald and diamond dress ring.

Emerald calculated weight 2.07cts, based on estimated dimensions of 9.5 by 9.3 by 3.2mms.
Estimated total diamond weight 0.20ct.
Stamped 750. Ring size 11/2. 5.9gms.

£900-1,400 (plus 27.6% BP*)

221 A cultured pearl, brilliant and baguette-cut diamond dress ring.

Estimated total diamond weight 2.50cts, predominantly G-H colour, VS clarity.
Ring size J1/2. 14.1gms.

£1,000-1,500 (plus 27.6% BP*)

222 An 18ct gold ruby and diamond cluster ring.

Ruby calculated weight 1.38cts, based on estimated dimensions of 7.1 by 5.8 by 4mms.
Estimated total diamond weight 1.10cts, G-H colour, VS clarity.
Hallmarks for London, 2002. Ring size L. 3.9gms.

£1,000-1,500 (plus 27.6% BP*)

223 A sapphire and brilliant-cut diamond floral cluster ring.

Sapphire calculated weight 2.11cts, based on estimated dimensions of 8.4 by 6.5 by 4.4mms.
Estimated total diamond weight 1.50cts, G-H colour, VS clarity.
Stamped 750. Ring size P. 6.4gms.

£1,500-2,000 (plus 27.6% BP*)

224 A brilliant-cut diamond single-stone ring.

Estimated diamond weight 2.75cts, tinted colour, VS clarity.
Stamped 18ct. Ring size N. 3.4gms.

£4,000-6,000 (plus 27.6% BP*)

225 An emerald and brilliant-cut diamond cluster necklace.

Calculated weight of largest emerald 0.83ct, based on estimated dimensions of 7.3 by 5.4 by 3.7mms.
Calculated weight of smallest emerald 0.42ct, based on estimated dimensions of 6 by 4.1 by 3mms.
Estimated total diamond weight 9.50cts, predominantly H-I colour, VS clarity.
Stamped 750. Length 46cms. 80.8gms.

£7,000-10,000 (plus 27.6% BP*)



BP* - Buyer's Premium of 23% (plus VAT) or 27.6% (VAT included)

226 An emerald and brilliant-cut diamond cluster ring.

Emerald weight 0.65ct, engraved to band.
Total diamond weight 0.71ct, engraved to band, estimated G-H colour, VS clarity.
Stamped 585. Ring size Q. 4.3gms.

£400-600 (plus 27.6% BP*)

227 A pair of 18ct gold diamond 'Shaft' earrings, by Theo Fennell.

Estimated total diamond weight 1ct, G-H colour, VS-SI clarity.
Hallmarks for London, 2002. Length 3.2cms. 4.7gms.
With maker's case.

£800-1,200 (plus 27.6% BP*)

228 An 18ct gold pave-set diamond and polished overlay pendant, on chain, by Damiani.

Total diamond weight 1.01cts, estimated G-H colour, VS-SI clarity.
Hallmarks for Sheffield.
Length of pendant 2.3cms. Length of chain 42cms. 10.2gms.

£800-1,200 (plus 27.6% BP*)

229 An emerald and brilliant-cut diamond cluster ring.

Emerald calculated weight 1.34cts, based on estimated dimensions of 8.7 by 6.6 by 4.1mms.
Estimated total diamond weight 0.70ct, I-J colour, SI clarity.
Stamped 18ct. Ring size N. 4.4gms.

£1,200-1,800 (plus 27.6% BP*)

230 An early 20th century green beryl and seed pearl fringe necklace.

Estimated dimensions of principal beryl 15.4 by 10.3 by 10mms.
Length 43cms. 12.1gms.

£1,500-2,000 (plus 27.6% BP*)

231 A pair of Colombian and Pakistani emerald and diamond earrings.

With report 80247-93, dated 17th December 2019, from GCS, stating Colombia, indications of minor clarity enhancement, approximate weight 4.10cts and Pakistan, indications of moderate clarity enhancement, approximate weight 4.50cts.
Estimated total diamond weight 1.20cts, H-I colour, SI clarity.
Length 3.7cms. 4.1gms.

£1,400-2,000 (plus 27.6% BP*)

232 An emerald and brilliant-cut diamond cluster ring.

Emerald calculated weight 1.55cts, based on estimated dimensions of 9.2 by 8.7 by 3.1mms.
Estimated total diamond weight 2.50cts, K-tinted colour, VS-SI clarity.
Stamped 750. Ring size M1/2. 9.2gms.

£1,200-1,800 (plus 27.6% BP*)

233 A pave-set diamond curb-link bracelet.

Estimated total diamond weight 3.20cts, G-I colour, VS-SI clarity.
Partial hallmarks for London, 1989.
Length 18.5cms. 26.9gms.

£1,800-2,500 (plus 27.6% BP*)

234 A pair of 18ct gold diamond and blue tourmaline 'Wild Rose' earrings, by Stephen Webster.

Estimated total diamond weight 1ct, G-H colour, VS clarity.
Hallmarks for London, 2004. Length 4.2cms. 7.4gms.

£1,500-2,000 (plus 27.6% BP*)

235 An 18ct gold blue tourmaline and diamond 'Wild Rose' pendant, with chain, by Stephen Webster.

Total diamond weight 1.23cts, estimated predominantly G-J colour, VS clarity.
Pendant with hallmarks for London. Chain stamped 750.
Length of pendant 3.6cms. Length of chain 43cms. 16.7gms.

£1,200-1,800 (plus 27.6% BP*)

236 An 18ct gold rectangular-shape 'yellow' diamond single-stone ring, with pave-set diamond shoulders.

Principal diamond estimated weight 1ct, SI clarity.
Hallmarks for London, 2009. Ring size M. 4.4gms.

£1,400-2,000 (plus 27.6% BP*)

237 A platinum Colombian emerald and old-cut diamond three-stone ring.

With report 78171-50, dated 31st July 2018, from GCS, stating 1.42cts, Colombia, indications of moderate clarity enhancement.
Total diamond weight 1.14cts, estimated I-J colour, VS2-SI1 clarity.
Hallmarks for Sheffield. Ring size L1/2. 6gms.

£3,500-4,500 (plus 27.6% BP*)



BP* - Buyer's Premium of 23% (plus VAT) or 27.6% (VAT included)

238 A late Victorian silver and gold, seed pearl and diamond brooch.

Estimated total old-cut diamond weight 0.50ct, H-I colour, SI1-P1 clarity.
Length 4.6cms. 8.1gms.

£400-600 (plus 27.6% BP*)

239 A late Victorian silver and 15ct gold, seed pearl and diamond openwork floral bracelet.

Estimated total old-cut diamond weight 0.15ct.
Length 18cms. 15.6gms.

£600-800 (plus 27.6% BP*)

240 An old-cut diamond marquise-shape cluster ring.

Estimated total diamond weight 2cts, H-J colour, VS2-P1 clarity.
Stamped 18ct. Ring size Q. 5.4gms.

£900-1,400 (plus 27.6% BP*)

241 A late Victorian silver and gold, emerald and old-cut diamond brooch.

May be worn as a pendant.
Emerald calculated weight 0.95ct, based on estimated dimensions of 6 by 6 by 3.9mms.
Estimated total diamond weight 2.50cts, VS-SI clarity.
Length 3.5cms. 8.4gms.

£1,000-1,500 (plus 27.6% BP*)

242 An early 20th century Belle Époque platinum and 18ct gold, emerald and diamond pendant, with chain.

Estimated total diamond weight 1ct, G-I colour, VS-SI clarity.
Length of pendant 6.2cms. Length of chain 42.5cms. 11.7gms.
With fitted Searle & Co. case.

£1,500-2,000 (plus 27.6% BP*)

243 An early 20th century silver and gold diamond wreath pendant, with detachable brooch fitting.

Estimated total old-cut diamond weight 2.50cts, predominantly G-I colour, VS-SI clarity.
Length 4.1 cms. 7.8gms.

£750-950 (plus 27.6% BP*)

244 An early 20th century 18ct gold rose-cut diamond bow brooch, with old-cut diamond highlight.

Old-cut diamond estimated weight 0.30ct, H-I colour, VS clarity.
Stamped 18ct. Length 5.7cms. 8.1gms.

£500-700 (plus 27.6% BP*)

245 A green tourmaline and old-cut diamond scalloped cluster ring.

Tourmaline calculated weight 3.25cts, based on estimated dimensions of 11.9 by 7.2 by 4.6mms.
Estimated total diamond weight 0.90ct, G-H colour, VS-P1 clarity.
Ring size N. 4.2gms.

£600-800 (plus 27.6% BP*)

246 A late Victorian silver and gold green tourmaline, pearl and diamond pendant, with later chain.

Tourmaline calculated weight 3.31cts, based on estimated dimensions of 11.4 by 8.6 by 4.8mms.
Estimated total old-cut diamond weight 4cts, H-J colour, VS2-SI1 clarity.
Length of pendant 8.2cms. Length of chain 42cms. 21.2gms.
Pearl untested for natural origin.
With fitted case.

£2,500-3,000 (plus 27.6% BP*)

247 A mid 20th century 18ct gold and platinum circular-cut diamond single-stone ring, with single-cut diamond shoulders.

Principal diamond estimated weight 1.50cts, I-J colour, SI2-P1 clarity.
Stamped 18ct Plat. Ring size L. 4.4gms.

£2,000-2,500 (plus 27.6% BP*)

248 An emerald and brilliant-cut diamond cluster ring.

Emerald calculated weight 1.17cts, based on estimated dimensions of 7.2 by 6.5 by 3.85mms.
Estimated total diamond weight 0.80ct, G-I colour, VS2-SI2 clarity.
Ring size K. 2.5gms.

£1,200-1,800 (plus 27.6% BP*)

249 A mid 20th century platinum old-cut diamond three-stone ring.

Estimated total diamond weight 2.50cts, H-J colour, VS2-SI2 clarity.
Stamped Platinum. Ring size L. 3.9gms.

£2,500-3,000 (plus 27.6% BP*)



250 A late Victorian silver and gold old-cut diamond floral brooch.

Estimated total diamond weight 1.50cts, H-J colour, SI1-P1 clarity. Length 4.6cms. 7.6gms.

£300-400 (plus 27.6% BP*)

251 A late Victorian silver and gold diamond floral brooch.

Principal pear-shape diamond estimated weight 0.45ct, I-J colour, VS clarity. Estimated total diamond weight 2.25cts. Length 5.2cms. 9.3gms.

£400-600 (plus 27.6% BP*)

252 A graduated old-cut diamond five-stone bombe band ring.

Estimated total diamond weight 1.75cts, I-J colour, VS-SI2 clarity. Ring size O. 8.8gms.

£600-800 (plus 27.6% BP*)

253 A late Victorian silver and gold, old-cut diamond and pearl crescent brooch.

Estimated total diamond weight 2.75cts, H-J colour, SI1-P1 clarity. Austrian marks. Length 4.7cms. 12.3gms. Pearls untested for natural origin.

£700-900 (plus 27.6% BP*)

254 A late Victorian silver and gold, sapphire and old-cut diamond brooch.

Sapphire calculated weight 1.79cts, based on estimated dimensions of 6.9 by 6.9 by 4mms. Estimated total diamond weight 1.10cts, SI1-P1 clarity. Length 2.8cms. 7.9gms.

£800-900 (plus 27.6% BP*)

255 A vari-cut diamond pierced bombe ring.

Principal two diamonds estimated total weight 1.35cts, H-I colour, SI2-P1 clarity. Estimated total diamond weight 1.85cts. Ring size K1/2. 5.8gms.

£1,200-1,800 (plus 27.6% BP*)

256 A late Victorian silver and gold graduated old-cut diamond crescent brooch.

Estimated total diamond weight 3cts, G-I colour, VS-SI clarity. Length 6.8cms. 7.8gms.

£800-1,200 (plus 27.6% BP*)

257 A pair of brilliant and circular-cut diamond cluster earrings.

Estimated total diamond weight 3.20cts, G-tinted colour, VS2-P1 clarity. Length 2.8cms. 9.5gms.

£1,200-1,800 (plus 27.6% BP*)

258 A Sri Lankan sapphire and diamond point pendant.

With report 80249-54, dated 8th January 2020, from GCS, stating Sri Lanka (Ceylon), no heat, estimated weight 8.20cts. Length 4.2cms. 4.8gms.

£2,000-3,000 (plus 27.6% BP*)

259 A mid 20th century Madagascan sapphire and paste geometric cluster ring.

Verbal from GCS, stating Madagascar, no heat. Sapphire calculated weight 11.61cts, based on estimated dimensions of 12.4 by 12.3 by 8.1mms. Ring size Q. 6.9gms.

£3,000-4,000 (plus 27.6% BP*)

260 A diamond necklace.

Principal diamond estimated weight 1.85cts, I-J colour, P1 clarity. Estimated total diamond weight 5.50cts. Length 51cms. 8.4gms. With fitted case.

£5,000-7,000 (plus 27.6% BP*)

261 A Sri Lankan sapphire and circular-cut diamond three-stone ring, with old-cut diamond line shoulders.

With report 08674, dated 4th October 2013, from The Gem & Pearl Lab, stating Sri Lanka, no heat. Principal two diamonds estimated total weight 2.80cts, I-J colour, VS clarity. Ring size I1/2. 10.9gms.

£8,000-12,000 (plus 27.6% BP*)



BP* - Buyer's Premium of 23% (plus VAT) or 27.6% (VAT included)

262 An early 20th century silver and gold diamond floral tiara.

Estimated total diamond weight 16 to 18cts, principal diamonds estimated G-I colour, VS2-P1 clarity.
Inner diameter 13.4cms. 74.9gms.

£14,000-20,000 (plus 27.6% BP*)

263 A pair of early 20th century silver and gold diamond floral earrings.

Estimated total diamond weight 2cts, G-I colour, VS2-P1 clarity.
Length 4.1cms. 12.1gms.

£900-1,400 (plus 27.6% BP*)

264 An early 20th century silver and gold diamond floral bracelet.

Estimated total diamond weight 5cts, G-J colour, SI1-P1 clarity.
Length 17cms. 30.7gms.

£1,400-2,000 (plus 27.6% BP*)



265 An early 20th century platinum pearl and old-cut diamond cluster ring.

Estimated dimensions of pearl 6.8 by 6.8 by 5.4mms.
Estimated total diamond weight 0.80ct, H-J colour, SI2-P1 clarity.
French assay mark. Ring size M. 3.3gms.
Pearl untested for natural origin.

£500-700 (plus 27.6% BP*)

266 An Edwardian silver and gold, moonstone, diamond and pearl heart-shape brooch.

Moonstone calculated weight 2.02cts, based on estimated dimensions of 9 by 8.8 by 4mms.
Estimated total diamond weight 0.60ct, G-I colour, SI1-P1 clarity.
Length 2.5cms. 4.9gms.

£600-800 (plus 27.6% BP*)

267 A late Victorian silver and gold, diamond, enamel and seed pearl brooch, with lovers knot and crossed hearts motif.

Diameter 2.7cms. 10.5gms.

£500-700 (plus 27.6% BP*)

268 A late Victorian gold enamel, rock crystal and split pearl brooch, with entwined hearts and lovers knot surmount.

Diameter 2.6cms. 8.5gms.

£600-800 (plus 27.6% BP*)

269 A cultured pearl and vari-cut diamond pendant, suspended from an integral cultured pearl spacer chain.

Principal diamond estimated weight 0.65ct, tinted colour, P1 clarity.
Length of pendant 5.3cms. Length of chain 42cms. 9.4gms.

£600-800 (plus 27.6% BP*)

270 An amethyst, seed pearl, old and rose-cut diamond brooch.

Amethyst calculated weight 37.53cts, based on estimated dimensions of 23.3 by 17.8 by 12.6mms.
Estimated total old-cut diamond weight 0.30ct, H-I colour, SI2-P1 clarity.
French re-strike marks. Length 3.3cms. 14.9gms.

£700-900 (plus 27.6% BP*)

271 A vari-cut diamond floral cluster ring.

Principal diamond estimated weight 1ct, I-J colour, P1 clarity.
Estimated total diamond weight 1.50cts, H-I colour, VS clarity.
Stamped Pt. Ring size N1/2.

£800-1,200 (plus 27.6% BP*)

272 A late 19th century silver and gold Burmese ruby and old-cut diamond brooch.

With report 79230-01, dated 28th August 2019, from GCS, stating Myanmar, all bar one with no heat, approximately 2.20cts.
Estimated total diamond weight 0.80ct, H-I colour, SI2-P1 clarity.
Diameter 2.9cms. 9.1gms.
With fitted case.

£1,000-1,500 (plus 27.6% BP*)

273 A sapphire, ruby and rose-cut diamond double heart ring.

Ring size P1/2. 3.6gms.

£800-1,200 (plus 27.6% BP*)

274 An early 20th century 18ct gold and platinum, red spinel and diamond bar brooch.

Spinel calculated weight 2.41cts, based on estimated dimensions of 8.5 by 7.8 by 4.4mms.
Estimated total old-cut diamond weight 0.10ct.
Length 6.3cms. 4.9gms.
With Brook & Son case.

£1,200-1,800 (plus 27.6% BP*)

275 A late 19th century 18ct gold enamel, diamond and seed pearl portrait miniature pendant, with seed pearl accent chain.

Estimated total diamond weight 0.30ct, G-H colour, VS-SI clarity.
Length of pendant 5.5cms. Length of chain 45cms. 20.4gms.
With Spink & Son case.

£2,400-3,000 (plus 27.6% BP*)

276 An Edwardian Sri Lankan padparadscha sapphire ring, with modified kite-shape diamond shoulders and rose-cut diamond gallery.

With report 85219, dated 5th April 2016, from SSEF, stating 3.298cts, padparadscha, Ceylon (Sri Lanka), no heat.
Estimated total kite-shape diamond weight 0.40ct, G-H colour, VS-SI clarity.
Ring size M. 3gms.

£3,800-4,800 (plus 27.6% BP*)



277 A rock crystal, black opal and cultured pearl necklace.

Approximate dimensions of principal black opal 9.5 by 7.1 by 3.3mms.
Length 38.5cms. 11.3gms.

£500-700 (plus 27.6% BP*)

278 An emerald and vari-cut diamond dress ring.

Estimated total diamond weight 0.70ct, G-H colour, VS-SI clarity.
Ring size N. 5.1gms.

£700-900 (plus 27.6% BP*)

279 A vari-cut diamond and calibre-cut sapphire pierced geometric bracelet.

Estimated total diamond weight 2cts, G-H colour, VS clarity.
Length 17.8gms. 20.7gms.

£800-1,200 (plus 27.6% BP*)

280 A sapphire and old-cut diamond cluster ring.

Sapphire calculated weight 3.77cts, based on estimated dimensions of 13.9 by 9.5 by 3.4mms.
Estimated total diamond weight 1.15cts.
Ring size J. 4.5gms.

£800-1,200 (plus 27.6% BP*)

281 An emerald and brilliant-cut diamond cluster ring.

Emerald calculated weight 0.90ct, based on estimated dimensions of 5.8 by 5.2 by 4.1mms.
Estimated total diamond weight 0.70ct, H-I colour, VS clarity.
Stamped 950. Ring size N. 3.1gms.

£700-900 (plus 27.6% BP*)

282 A pair of sapphire and diamond drop earrings.

Total sapphire weight 3.50cts, based on estimated dimensions of one sapphire.
Estimated total diamond weight 1ct, H-I colour, VS-SI clarity.
Length 4.6cms. 8.7gms.

£900-1,400 (plus 27.6% BP*)

283 A mid 20th century platinum Madagascar sapphire and diamond geometric dress ring, with replacement band.

With report from GCS, stating Madagascar, no heat.
Sapphire calculated weight 2.31cts, based on estimated dimensions of 10 by 6.9 by 4mms.
Estimated total diamond weight 0.75ct, predominantly G-H colour, VS clarity.

£900-1,400 (plus 27.6% BP*)

284 A vari-cut diamond pendant, suspending a pear-shaped diamond drop, with integral chain.

Principal diamond estimated weight 0.75ct, H-I colour, SI clarity.
Estimated total diamond weight 2.40cts.
Length of pendant 6.8cms. Length of chain 45cms. 14.7gms.

£1,000-1,500 (plus 27.6% BP*)

285 A brilliant-cut diamond single-stone ring, with pave-set diamond sides.

Principal diamond estimated weight 0.75ct, H-I colour, VS2-SI1 clarity.
Ring size P. 4.4gms.

£1,000-1,500 (plus 27.6% BP*)

286 An emerald and diamond three-stone ring.

Emerald calculated weight 1.85cts, based on estimated dimensions of 7.1 by 6.9 by 4.7mms.
Estimated total diamond weight 0.50ct, H-I colour, VS2-SI1 clarity.
Ring size K1/2. 3.9gms.

£1,600-2,200 (plus 27.6% BP*)

287 A mid 20th century platinum brilliant-cut diamond and black enamel brooch, with rose-cut diamond highlights.

Principal diamond estimated weight 1.35cts, I-J colour, P1 clarity.
Length 2.2cms. 8.2gms.

£2,000-3,000 (plus 27.6% BP*)

288 An emerald and vari-cut diamond pendant, with integral chain and pave-set diamond clasp.

With **photocopy** of report dated 1st of August 2019, from GCS, stating Brazil, indications of minor clarity enhancement, approximate weights 2.36cts and 0.52ct.
Estimated total diamond weight 1ct.
Length of pendant 3.2cms. Length of chain 44cms. 12.9gms.
With fitted case.

£2,000-3,000 (plus 27.6% BP*)

BP* - Buyer's Premium of 23% (plus VAT) or 27.6% (VAT included)



289 A tsavorite garnet and diamond cluster ring.

Garnet weight 0.63ct, stamped to mount.
Estimated total diamond weight 0.45ct, G-H colour, VS clarity.
Stamped PT950. Sol. Ring size L. 7.5gms.

£500-700 (plus 27.6% BP*)

290 An 18ct gold brilliant and baguette-cut diamond half circle eternity ring.

Estimated total diamond weight 1.30cts, G-H colour, VS-SI clarity.
Hallmarks for Birmingham. Ring size L. 6.4gms.

£500-700 (plus 27.6% BP*)

291 A tanzanite and brilliant-cut diamond dress ring.

Tanzanite weight 10.89cts, stamped to mount.
Estimated total diamond weight 1ct, H-I colour, SI1-P1 clarity.
Stamped 18K. Ring size L1/2. 11.1gms.

£800-1,200 (plus 27.6% BP*)

292 An emerald and brilliant-cut diamond scalloped cluster ring.

Emerald calculated weight 2.25cts, based on estimated dimensions of 10.8 by 8 by 4.8mms.
Estimated total diamond weight 1.45cts, H-I colour, SI2-P1 clarity.
Stamped 18ct. Ring size O1/2. 5.5gms.

£1,000-1,500 (plus 27.6% BP*)

293 A vari-cut diamond and graduated blue enamel water jug brooch.

Estimated total diamond weight 1.50cts, predominantly G-H colour, VS clarity.
Stamped 750. Length 8.1cms. 24.3gms.

£1,500-2,000 (plus 27.6% BP*)

294 An aquamarine and square-shape diamond cocktail ring.

Aquamarine calculated weight 20.17cts, based on estimated dimensions of 21.7 by 15.5 by 10.5mms.
Estimated total diamond weight 1.10cts, G-J colour, VS2-P1 clarity.
Stamped 18K. Ring size N1/2. 11gms.

£1,500-2,000 (plus 27.6% BP*)

295 A jadeite jade and single-cut diamond cluster ring.

With report 5191008927, dated 11th January 2018, from the GIA, stating natural, no impregnation.
Estimated total diamond weight 0.75ct, H-I colour, VS clarity.
Stamped 14K. Ring size M1/2. 7.3gms.

£1,500-2,000 (plus 27.6% BP*)

296 An 18ct gold diamond pendant, on chain, by Stephen Webster.

Estimated total diamond weight 1.15cts, G-H colour, VS-SI1 clarity.
Hallmarks for London, 2004.
Length of pendant 4.3cms. Length of chain 42cms. 21gms.

£1,800-2,400 (plus 27.6% BP*)

297 An opal, brilliant-cut and marquise-shape diamond floral cluster ring.

Estimated dimensions of opal 8.3 by 5.1mms.
Estimated total diamond weight 1.40cts, H-I colour, VS clarity.
French re-strike marks. Ring size N. 8.6gms.

£1,200-1,800 (plus 27.6% BP*)

298 A pair of 18ct gold opal and brilliant-cut diamond floral earrings.

Estimated total diamond weight 1ct, G-H colour, predominantly VS clarity.
Hallmarks for London, 2015. Length 5cms. 10.9gms.

£500-700 (plus 27.6% BP*)

299 An 18ct gold opal and vari-cut diamond floral necklace.

Estimated total diamond weight 9cts, predominantly G-H colour, VS-SI clarity.
Largest opal estimated dimensions 24.5 by 17.7mms.
Hallmarks for London, 2016. Length 41cms. 58.3gms.

£8,000-12,000 (plus 27.6% BP*)

300 An 18ct gold brilliant-cut diamond single-stone ring.

Estimated diamond weight 3cts, J-K colour, VS clarity.
Hallmarks for London, 1991. Ring size O1/2. 4.6gms.

£7,000-10,000 (plus 27.6% BP*)



301 A sapphire single-stone ring, with pave-set diamond gallery and shoulders.

Sapphire calculated weight 1.85cts, based on estimated dimensions of 8.35 by 5.35 by 3.85mms.
Estimated total diamond weight 0.40ct, H-I colour, SI2-P1 clarity.
Ring size M1/2. 3.3gms.

£600-800 (plus 27.6% BP*)

302 A pair of sapphire and diamond articulated drop earrings.

Estimated total diamond weight 1.70cts, I-K colour, VS-SI clarity.
Length 5.4cms. 14.1gms.

£600-800 (plus 27.6% BP*)

303 A sapphire and vari-cut diamond geometric fringe pendant, on chain.

Estimated total diamond weight 2.75cts, predominantly H-I colour, SI clarity.
Length of pendant 5.7cms. 14gms.

£1,500-2,000 (plus 27.6% BP*)

304 A diamond 'Kiss' bracelet, by Tiffany & Co.

Estimated total diamond weight 0.90ct, G-H colour, VS clarity.
Stamped 750. Length 18cms. 22.6gms.

£900-1,400 (plus 27.6% BP*)

305 An old-cut diamond line hinged bangle.

Estimated total diamond weight 1.20cts, I-K colour, SI1-P1 clarity.
Inner diameter 5.8cms. 18.8gms.

£1,000-1,500 (plus 27.6% BP*)

306 An old-cut diamond tassel necklace.

Estimated total diamond weight 1.50cts, H-J colour, SI1-P1 clarity.
Stamped 750. Length 40cms. 6.2gms.

£1,000-1,500 (plus 27.6% BP*)

307 A sapphire and brilliant-cut diamond cluster ring.

Sapphire calculated weight 1.68cts, based on estimated dimensions of 8.2 by 7 by 3.5mms.
Estimated total diamond weight 0.85ct, H-I colour, SI clarity.
Stamped Plat. Ring size O. 5.8gms.

£1,000-1,500 (plus 27.6% BP*)

308 An 18ct gold sapphire and brilliant-cut diamond cluster ring.

Sapphire calculated weight 5.21cts, based on estimated dimensions of 11.6 by 8.7 by 6.15mms.
Estimated total diamond weight 1.35cts, H-I colour, VS-SI clarity.
Hallmarks for Birmingham. Ring size L. 7.9gms.

£1,200-1,800 (plus 27.6% BP*)

309* A pair of sapphire and brilliant-cut diamond floral cluster earrings.

Estimated total diamond weight 1.10cts, H-I colour, VS-SI clarity.
Stamped 750. Length 1.4cms. 5.7gms.

£1,200-1,800 (plus 27.6% BP*)

310 A square-shape diamond single-stone ring, with vari-cut diamond shoulders.

Principal diamond estimated weight 1.10cts, H-I colour, SI2-P1 clarity.
Ring size M. 5gms.

£2,500-3,000 (plus 27.6% BP*)



BP* - Buyer's Premium of 23% (plus VAT) or 27.6% (VAT included)

311 A brilliant-cut diamond circle pendant, on chain.

Estimated total diamond weight 1.20cts, G-H colour, VS2-SI1 clarity.
Stamped 18K 750.
Diameter of pendant 3.6cms. Length of chain 42cms. 5.6gms.

£900-1,400 (plus 27.6% BP*)

312 A sapphire and brilliant-cut diamond floral cluster ring.

Sapphire calculated weight 1.50cts, based on estimated dimensions of 8.05 by 6 by 3.7mms.
Estimated total diamond weight 0.80ct, H-I colour, SI clarity.
Stamped 18ct Plat. Ring size O. 4.8gms.

£1,000-1,500 (plus 27.6% BP*)

313 An old-cut diamond hinged bangle.

Estimated total diamond weight 2.50cts, G-J colour, SI1-P1 clarity.
Inner diameter 5.4cms. 17.2gms.

£900-1,400 (plus 27.6% BP*)

314 A pair of sapphire and old-cut diamond floral cluster earrings.

Sapphire total calculated weight 1.94cts, based on estimated dimensions.
Estimated total diamond weight 0.90ct, H-I colour, VS-SI clarity.
Length 2.2cms. 5.4gms.

£700-900 (plus 27.6% BP*)

315 An 18ct gold sapphire and diamond cluster ring.

Sapphire calculated weight 5.99cts, based on estimated dimensions of 13.7 by 8.4 by 6.2mms.
Estimated total diamond weight 1.40cts, I-J colour, SI2-P1 clarity.
Hallmarks for London, 1980. Ring size P. 7.3gms.

£1,200-1,800 (plus 27.6% BP*)

316 A brilliant-cut diamond line heart necklace.

Estimated total diamond weight 5.50cts, G-H colour, VS-SI clarity.
Length 38cms. 28.3gms.

£1,800-2,400 (plus 27.6% BP*)

317 An 18ct gold emerald and diamond three-stone ring, with diamond accent gallery.

Emerald calculated weight 2.05cts, based on estimated dimensions of 7.8 by 7.2 by 5.85mms.
Estimated total principal diamond weight 1.60cts, I-J colour, SI2-P1 clarity.
Hallmarks for London, 1987. 4.1gms.

£2,000-2,500 (plus 27.6% BP*)

318 A pair of 'Kiss' earrings, by Tiffany & Co.

Stamped 750. Length 2.4cms. 24.5gms.

£900-1,200 (plus 27.6% BP*)

319 A 'Kiss' bracelet, by Tiffany & Co.

Stamped 750. Length 18.5cms. 77.8gms.

£3,500-4,500 (plus 27.6% BP*)

320 A 'Kiss' necklace, by Tiffany & Co.

Stamped 750. Length 42.5cms. 136.1gms.

£5,000-6,000 (plus 27.6% BP*)

321 A brilliant-cut diamond single-stone ring.

Diamond estimated weight 2.20cts, tinted colour, VS clarity.
Ring size M. 4.1gms.

£3,500-4,500 (plus 27.6% BP*)



322 A pair of 18ct gold cultured pearl and pave-set diamond earrings.

Estimated total diamond weight 2.15cts, G-H colour, VS-SI clarity. Hallmarks for London, 1991. Diameter 2.1cms. 15.4gms.

£600-800 (plus 27.6% BP*)

323 Two 18ct gold brilliant-cut diamond eternity rings.

Estimated total diamond weight 3.35cts, G-H colour, VS clarity. Hallmarks partially indistinct. Ring size S1/2. 12.5gms.

£700-900 (plus 27.6% BP*)

324 A pair of amethyst and diamond cluster drop earrings, by Buchwald.

Estimated total diamond weight 0.65ct, G+ colour, VS clarity. Stamped 750. Length 3cms. 9.2gms.

£600-800 (plus 27.6% BP*)

325 A pink tourmaline, amethyst and pave-set diamond dress ring, by Buchwald.

Tourmaline calculated weight 2.37cts, based on estimated dimensions of 8 by 7.8 by 5.4mms. Estimated total diamond weight 1.20cts, G+ colour, VS clarity. Stamped 750. Approximate ring size N. 12.8gms.

£900-1,400 (plus 27.6% BP*)

326 An 18ct gold emerald and brilliant-cut diamond three-stone ring.

Emerald calculated weight 1.72cts, based on estimated dimensions of 8.2 by 6.5 by 4.4mms. Estimated total diamond weight 0.40ct, H-I colour, SI clarity. Hallmarks for London, 1999. Ring size J. 3.6gms.

£800-1,200 (plus 27.6% BP*)

327 An 18ct gold ruby and brilliant-cut diamond three-stone ring.

Ruby calculated weight 1.29cts, based on estimated dimensions of 7.1 by 6.3 by 3.45mms. Estimated total diamond weight 0.70ct, G-H colour VS clarity. Hallmarks for London, 1996. Ring size Q1/2. 5.1gms.

£800-1,200 (plus 27.6% BP*)

328 A pair of pear-shape diamond stud earrings, with graduated brilliant-cut diamond detachable surround.

Pear-shape diamonds estimated total weight 1ct. Estimated total diamond weight 1.90cts, G-H colour, P1 clarity. Length 1.5cms. 6.5gms.

£1,200-1,800 (plus 27.6% BP*)

329 An aquamarine and diamond pendant, on chain.

Aquamarine calculated weight 4.22cts, based on estimated dimensions of 14 by 9.9 by 5.6mms. Estimated total diamond weight 1.50cts, H-I colour, SI1-P1 clarity. Chain with Italian marks, stamped 750. Length of pendant 2.7cms. Length of chain 41cms. 6.6gms.

£1,200-1,800 (plus 27.6% BP*)

330 A calibre-cut Burma sapphire hinged bangle, with foliate engraved sides.

With report 77121-07, dated 3rd November 2017, from GCS, stating random sample of ten, Myanmar (Burma), no heat, estimated total weight 16.50cts. Inner diameter 5.4cms. 16.5gms.

£1,200-1,800 (plus 27.6% BP*)

331 A Burmese sapphire cabochon, brilliant-cut and marquise-shape diamond cluster ring.

With report 78169-43, dated 12th July 2018, from GCS, stating 13.64cts, Myanmar (Burma), no heat. Estimated total diamond weight 1.20cts, G-H colour, VS clarity. Ring size R1/2. 12.1gms.

£2,000-2,500 (plus 27.6% BP*)

332 A vari-hue sapphire and diamond briolette necklace.

Central orangey pink sapphire calculated weight 6.55cts, based on estimated dimensions of 12.4 by 9 by 6.25mms. Length 43.5cms. 18.5gms.

£2,200-3,200 (plus 27.6% BP*)

333 An 18ct gold orange sapphire and vari-cut diamond pendant, with chain.

Sapphire calculated weight 8.95cts, based on estimated dimensions of 12.5 by 10.8 by 7.9mms. Estimated total diamond weight 2.50cts, G-H colour, VS clarity. Import marks for Sheffield, 1996. Length of pendant 3cms. Length of chain 49.5cms. 22.3gms.

£2,500-3,000 (plus 27.6% BP*)



BP* - Buyer's Premium of 23% (plus VAT) or 27.6% (VAT included)

334 An 18ct gold square-shape and brilliant-cut diamond cluster ring.

Estimated total diamond weight 1.40cts, G-H colour, VS1-SI1 clarity.
Hallmarks for London, 1991. Ring size O. 5.7gms.

£500-700 (plus 27.6% BP*)

335 A cushion-shape sapphire and single-cut diamond cluster ring.

Sapphire calculated weight 2.21cts, based on estimated dimensions of 8.2 by 7 by 4.1mms.
Estimated total diamond weight 0.70ct.
Ring size O. 3.8gms.

£500-700 (plus 27.6% BP*)

336 ✕ A coral and diamond dress ring, by Gavello.

Estimated dimensions of coral 32 by 25 by 8mms.
Estimated total diamond weight 0.75ct, G+ colour, VS clarity.
Italian marks, stamped 750.
Approximate ring size L1/2. 34gms.
Coral untested for natural colour origin.

£600-800 (plus 27.6% BP*)

337 ✎ An 18ct gold diamond 'Classica Parisienne' bangle, by Robert Coin.

Estimated total diamond weight 0.40ct, G+ colour, VS clarity.
Hallmarks for Birmingham, 2005.
Inner diameter 5.5cms. 19.5gms.
With maker's case.

£700-900 (plus 27.6% BP*)

338 An oval opal cabochon and brilliant-cut diamond dress ring.

Estimated dimensions of opal 19 by 15 by 3.5mms.
Estimated total diamond weight 0.45ct, G-H colour, VS2-SI1 clarity.
Ring size M. 6.8gms.

£800-1,200 (plus 27.6% BP*)

339 A pair of brilliant-cut diamond stud earrings.

Estimated total diamond weight 0.90ct, G-I colour, VS2-SI1 clarity.
1.2gms.

£800-1,200 (plus 27.6% BP*)

340 A square-shape ruby and diamond bracelet.

Ruby calculated total weight 13.86cts, based on estimated dimensions of one ruby measuring 2.3 by 2.3 by 2.2mms.
Estimated total diamond weight 2.80cts, I-J colour, VS2-SI1 clarity.
Stamped 750. Length 19cms. 31.2gms.

£800-1,200 (plus 27.6% BP*)

341 An 18ct gold vari-cut diamond 'Morse Code' hinged bangle.

Total diamond weight 0.94ct, estimated G-H colour, VS clarity.
Hallmarks for Edinburgh, 2002.
Inner diameter 6.3cms. 28.4gms.

£900-1,400 (plus 27.6% BP*)

342 An 18ct gold single-cut diamond dress ring, by Cartier.

Maker's marks for Jacques Cartier.
Estimated total diamond weight 0.75ct, G-H colour, VS-SI clarity.
Hallmarks for London, 1990. Ring size M. 19.3gms.

£700-1,000 (plus 27.6% BP*)

343 A 'Maillon Panthere' brick-link bracelet, by Cartier.

Stamped Au750. Length 17.5cms. 55.1gms.

£1,800-2,400 (plus 27.6% BP*)

344 ✎ A Burmese ruby, ruby and brilliant-cut diamond dress ring.

Principal ruby with report 18116, dated 29th of November 2019, from The Gem & Pearl Lab, stating Burma, no heat.
Principal ruby calculated weight 4.38cts, based on dimensions provided in report of 11.8 by 8.4 by 4.1mms.
Estimated total diamond weight 0.20ct.
Ring size O. 5.4gms.

£2,000-2,500 (plus 27.6% BP*)

345 A grooved link, three-strand necklace, by Tiffany & Co.

Stamped 750. Length 41cms. 152.1gms.
With maker's pouch.

£4,500-5,500 (plus 27.6% BP*)



346 A late Victorian 18ct gold diamond, split pearl and blue enamel locket.

Length 3.9cms. 11.2gms.
With associated case.

£450-650 (plus 27.6% BP*)

347 An early 19th century 15ct gold foil-back topaz and split pearl floral cross pendant.

Length 5.5cms. 9gms.

£400-600 (plus 27.6% BP*)

348 A late Victorian opal ring, with old-cut diamond trefoil sides.

Estimated dimensions of opal 10.2 by 8 by 3.3mms.
Estimated total diamond weight 1.75cts, G-H colour, SI2-P1 clarity.
Ring size Q. 4.5gms.

£700-900 (plus 27.6% BP*)

349 An old-cut diamond cluster ring.

Estimated total diamond weight 1.50cts, H-J colour, VS-SI clarity.
Stamped 18ct. Ring size J1/2. 4.4gms.

£800-1,200 (plus 27.6% BP*)

350 An 18ct gold emerald and circular-cut diamond cluster ring.

Emerald calculated weight 0.96ct, based on estimated dimensions of 6.5 by 6.3 by 3.2mms.
Estimated total diamond weight 1.25cts, H-I colour, SI1-P1 clarity.
Hallmarks for London, 2015. Ring size N. 5.2gms.

£1,000-1,500 (plus 27.6% BP*)

351 A late 19th century gold garnet snake necklace, with garnet heart locket drop.

Length 34.5cms. 21.2gms.
With fitted case.

£1,400-2,000 (plus 27.6% BP*)

352 An early 19th century high carat gold turquoise cannetille necklace.

Length 41cms. 35.4gms.

£1,000-1,500 (plus 27.6% BP*)

353 A late Victorian gold graduated old-cut diamond five-stone ring.

Estimated total diamond weight 2.25cts, J-K colour, VS2-SI2 clarity.
M1/2. 5gms.

£1,500-2,000 (plus 27.6% BP*)

354 A ruby and diamond, cloisonne enamel and cannetille, scalloped bracelet.

Estimated total diamond weight 0.30ct, H-I colour, SI1-P1 clarity.
Stamped 750. Length 18.5cms. 80.2gms.

£2,000-2,500 (plus 27.6% BP*)

355 A late Victorian 18ct gold graduated Burmese ruby and diamond five-stone ring.

With report 78167-23, dated 28th June 2018, from GCS, stating Myanmar (Burma), no heat.
Total ruby weight 2.22cts.
Total diamond weight 1.22cts, estimated H-I colour, SI clarity.
Hallmarks for Birmingham, 1896. Ring size M. 3.9gms.

£2,400-3,000 (plus 27.6% BP*)

BP* - Buyer's Premium of 23% (plus VAT) or 27.6% (VAT included)



356 A graduated old-cut diamond and sapphire crescent brooch.

Estimated total diamond weight 1.40cts, H-J colour, SI2-P1 clarity. Length 4.1cms. 9.7gms.

£500-700 (plus 27.6% BP*)

357 A blue glass brooch, with diamond point and sapphire floral motif.

Length 7.5cms. 29.6gms.

£500-700 (plus 27.6% BP*)

358 A late 19th century 18ct gold, coral, rose-cut diamond and black enamel brooch.

French re-strike mark. Length 4.1cms. 23gms. Coral untested for natural colour origin.

£600-800 (plus 27.6% BP*)

359 A late Victorian 18ct gold coral and rose-cut diamond drop, on a near-period 15ct gold long guard chain with coral bead spacers.

Drop with maker's mark, partially indistinct, possibly C.G. Length of drop 4.6cms. Length of chain 160cms. 27.2gms.

£700-900 (plus 27.6% BP*)

360 An early 20th century 14ct gold enamel and rose-cut diamond pansy fob watch, with similarly-designed brooch surmount.

Stamped 14K, 585. Length 7.6cms. 26gms.

£700-900 (plus 27.6% BP*)

361 A late 19th century silver and gold, cultured pearl, old and rose-cut diamond brooch.

Estimated total old-cut diamond weight 2cts, H-I colour, SI1-P1 clarity. Length 5.6cms. 21.7gms.

£900-1,400 (plus 27.6% BP*)

362 An early 20th century 18ct gold old-cut diamond two-row ring.

Estimated total diamond weight 1.50cts, I-L colour, SI1-P2 clarity. Stamped 18ct. Ring size R1/2. 4.2gms.

£700-900 (plus 27.6% BP*)

363 A Victorian silver and gold, amethyst and old-cut diamond brooch.

Estimated total diamond weight 5cts, G-tinted colour, VS2-P1 clarity. Length 5.7cms. 14.1gms.

£1,000-1,500 (plus 27.6% BP*)

364 An amethyst and rose-cut diamond pendant, with rose-cut diamond bow spacer.

Surmount loop detachable to be worn as a brooch. Amethyst calculated weight 76.96cts, based on estimated dimensions of 33 by 25 by 16.7mms. Length 8.2cms. 43.5gms.

£1,000-1,500 (plus 27.6% BP*)

365 A pair of amethyst and single-cut diamond earrings.

Estimated total diamond weight 1.50cts, H-K colour, VS2-P2 clarity. Length 4.3cms. 7.2gms.

£700-900 (plus 27.6% BP*)

366 A late Victorian silver and gold natural pearl and turquoise fringe necklace.

Verbal from GCS, stating natural, saltwater pearls. Length 38.5cms. 18.8gms.

£1,200-1,800 (plus 27.6% BP*)

367 A rose-cut diamond cluster ring.

Ring size O. 9.3gms.

£2,600-3,600 (plus 27.6% BP*)



BP* - Buyer's Premium of 23% (plus VAT) or 27.6% (VAT included)

368 A lava cameo bracelet, depicting women in profile, including Hera.

Length 17.8cms. 46.4gms.

£650-750 (plus 27.6% BP*)

369 A late Victorian 18ct gold onyx cameo brooch, depicting Demeter, with split pearl surround.

French assay marks. Length 5.5cms. 33gms.

£800-1,200 (plus 27.6% BP*)

370 An Art Deco platinum citrine and single-cut diamond dress ring.

Citrine calculated weight 7.36cts, based on estimated dimensions of 14 by 12 by 6.1mms.
Estimated total diamond weight 0.65ct, H-I colour, VS-SI clarity.
Ring size M1/2. 7gms.

£800-1,200 (plus 27.6% BP*)

371 A modified Georgian 18ct gold, foil back amethyst and seed pearl fringe necklace.

French re-strike marks. Length 39cms. 21.2gms.

£800-1,200 (plus 27.6% BP*)

372  A late Victorian Sri Lankan yellow sapphire, old-cut diamond and baroque pearl pendant, with later chain.

With report 12700, dated 6th May 2016, from The Gem & Pearl Lab, stating Sri Lanka, no heat.
Estimated total diamond weight 0.50ct.
Length of pendant 4.3cms. Length of chain 45cms. 5.5gms.
Pearl untested for natural origin.

£1,000-1,500 (plus 27.6% BP*)

373 A late Victorian gold split pearl crescent moon and star necklace.

Length 41.5cms. 40.4gms.

£1,200-1,800 (plus 27.6% BP*)

374 A mid Victorian 18ct gold bracelet with emerald and rose-cut diamond star highlight.

Length (at largest) 20.5cms. 56.2gms.

£1,500-2,000 (plus 27.6% BP*)

375 A late Victorian silver and gold old and rose-cut diamond floral brooch.

Principal two diamonds estimated total diamond weight 2.25cts, I-J colour, P1 clarity.
French assay marks. Length 4.4cms. 16.5gms.

£1,500-2,000 (plus 27.6% BP*)



376 A 'Happy Diamonds' ring, by Chopard.

Stamped 750. Ring size L. 21.5gms.

£700-900 (plus 27.6% BP*)

377 An 18ct gold diamond 'B.Zero1' ring, by Bulgari.

Estimated total diamond weight 1.10cts, G-H colour, VS clarity. Swiss convention marks. Ring size V. 18.5gms. With maker's case.

£900-1,400 (plus 27.6% BP*)

378 An 18ct gold opal and brilliant-cut diamond cluster pendant.

Estimated dimensions of opal 23.3 by 16.4 by 4.3mms. Estimated total diamond weight 1.35cts, G-H colour, VS-SI clarity. Hallmarks for London, 1975. Length 3.7cms. 8.4gms.

£1,000-1,500 (plus 27.6% BP*)

379 An 18ct gold diamond scroll pendant, on multi-row chain, by Picchiotti.

Estimated total diamond weight 1.70cts, G-H colour, VS clarity. Hallmarks for London, 2004. Length of pendant 3.6cms. Length of chain 41.5cms. 12.5gms.

£1,600-2,000 (plus 27.6% BP*)

380 A pink tourmaline, peridot, aquamarine and brilliant-cut diamond articulated ring, by Dior.

Estimated total diamond weight 0.45ct, G-H colour, VS clarity. Stamped 750. Ring size H1/2. 13.9gms.

£2,500-3,500 (plus 27.6% BP*)

381 A pink tourmaline and diamond floral cluster dress ring.

Tourmaline calculated weight 9.20cts, based on estimated dimensions of 13 by 13 by 8.9mms. Estimated total diamond weight 3 to 3.50cts, G-H colour, VS clarity. Stamped 18K 750. Ring size N. 26.8gms.

£3,000-4,000 (plus 27.6% BP*)

382 An 18ct gold brilliant-cut diamond flexible link-motif dress ring, by de Grisogono.

Estimated total diamond weight 3cts, G-H colour, VS clarity. Swiss convention marks. Ring size L. 27.9gms. With maker's case.

£4,000-6,000 (plus 27.6% BP*)

383 An 18ct gold brilliant-cut diamond chain-link pendant, with necklace, by de Grisogono.

Estimated total diamond weight 4.25cts, G-H colour, VS clarity. Swiss convention marks. Length of pendant 6.7cms. Length of chain 42.3cms. 38.9gms. With maker's case.

£4,000-6,000 (plus 27.6% BP*)

384 A brilliant-cut diamond mesh-link bracelet.

Estimated total diamond weight 22.50 to 25cts, G-H colour, VS clarity. Stamped 750. Length 15.7cms. 39.6gms.

£6,000-8,000 (plus 27.6% BP*)

385 A pair of pave-set diamond hoop earrings.

Estimated total diamond weight 30 to 33cts, G-H colour, VS clarity. Diameter 3.5cms. 26gms.

£10,000-15,000 (plus 27.6% BP*)



BP* - Buyer's Premium of 23% (plus VAT) or 27.6% (VAT included)

386  **An impressive rectangular-shape diamond ring, with triangular-shape diamond sides.**

With report 80252-63, dated 29th January 2020, from GCS, stating 4.13cts, E colour, VVS2 clarity.

Estimated total triangular-shape diamond weight 1.80cts, G+ colour, VS+ clarity.

Ring size M1/2. 4.8gms.

£40,000-60,000 (plus 27.6% BP*)

387  **An impressive rectangular-shape diamond single-stone ring, with baguette-cut diamond chevron shoulders.**

With report 80247-01, dated 16th December 2019, from GCS, stating 4.38cts, E colour, VS2 clarity.

Stamped 18ct PLAT. Ring size O1/2. 5.3gms.

£40,000-60,000 (plus 27.6% BP*)



388 An 18ct gold brilliant-cut diamond collet line necklace, by Cartier.

Estimated total diamond weight 9.25cts, G-H colour, VS clarity. Hallmarks for London, 1976. Length 41.5cms. 22.5gms. With fitted maker's case.

£9,000-14,000 (plus 27.6% BP*)

389 A cushion-shape diamond and brilliant-cut diamond cluster ring.

Principal diamond estimated weight 1.25cts, tinted colour, VS clarity. Stamped 18K. Ring size L. 3.6gms.

£3,200-4,200 (plus 27.6% BP*)

390 A pair of pear-shape 'pinkish-brown' diamond and circular-cut diamond drop earrings.

Pear-shape diamonds estimated total weight 1.90cts, VS1-SI2 clarity. Estimated total diamond weight 3.15cts. Length 2.3cms. 3.6gms.

£1,500-2,000 (plus 27.6% BP*)

391 An 18ct gold 'Love' bangle, by Cartier.

Swiss convention marks. Inner diameter 5.6cms. Cartier size 17. 20.3gms. With screwdriver.

£1,200-1,800 (plus 27.6% BP*)

392 An 18ct gold pave-set diamond floral and loop motif bracelet.

Estimated total diamond weight 2cts, H-I colour, VS2-P1 clarity. Hallmarks for Sheffield. Length 19cms. 15.6gms.

£1,500-2,000 (plus 27.6% BP*)

393 A baguette-cut diamond full eternity ring.

Estimated total diamond weight 3cts, H-J colour, VS clarity. Ring size Q. 5.9gms.

£1,200-1,800 (plus 27.6% BP*)

394 A pair of brilliant-cut diamond collet stud earrings.

Total diamond weight 1.40cts, H colour, SI1 clarity, stamped to mounts. 3.5gms.

£1,200-1,800 (plus 27.6% BP*)

395 An 18ct gold brilliant-cut diamond single-stone ring, with vari-cut diamond gallery and shoulders.

Principal diamond weight 0.71 ct, estimated G-H colour, VS clarity. Estimated total diamond weight 1.85cts. Hallmarks for Birmingham. Ring size M. 6.1gms.

£1,200-1,800 (plus 27.6% BP*)

396 An 18ct gold brilliant-cut diamond half eternity ring, by Hans D. Krieger.

Total diamond weight 0.91ct, estimated G-H colour, VS clarity. Hallmarks for Sheffield. Ring size M. 3.7gms.

£800-1,200 (plus 27.6% BP*)

397 A circular-cut diamond floral cluster ring.

Estimated total diamond weight 1.15cts, G-J colour, SI2-P1 clarity. Stamped 18ct. Ring size R. 4.7gms.

£700-900 (plus 27.6% BP*)

398 A diamond 'Love' ring, by Cartier.

Estimated total diamond weight 0.25ct, G-H colour, VS clarity. Stamped 750. Ring size N1/2. Cartier size 55. 8.8gms.

£700-900 (plus 27.6% BP*)

399 An 18ct gold brilliant-cut diamond 'C de Cartier' ring, by Cartier.

Estimated total diamond weight 0.10ct, G-H colour, VS clarity. Swiss convention marks. Ring size M. Cartier size 52. With maker's case.

£500-700 (plus 27.6% BP*)



BP* - Buyer's Premium of 23% (plus VAT) or 27.6% (VAT included)

400 A pave-set diamond 'Letters' initial 'A' pendant, on chain, by Tiffany & Co.

Estimated total diamond weight 0.25ct, G+ colour, VS clarity. Stamped Pt950. Length of pendant 1.3cms. Length of chain 41cms. 3.6gms.

£400-600 (plus 27.6% BP*)

401 An 18ct gold blue topaz and pave-set diamond pendant, with chain.

Estimated total diamond weight 0.40ct, G-H colour, VS clarity. Hallmarks for London, 2008 and London. Length of pendant 5cms. Length of chain 40cms. 7.3gms.

£500-700 (plus 27.6% BP*)

402 A pair of 18ct gold blue topaz and pave-set diamond earrings.

Estimated total diamond weight 0.80ct, G-H colour, VS clarity. Hallmarks for London, 2008. Length 4.9cms. 11.1gms.

£800-1,200 (plus 27.6% BP*)

403 An aquamarine and brilliant-cut diamond ring, by Gavello.

Aquamarine calculated weight 7.04cts, based on estimated dimensions of 14.5 by 11.2 by 7.6mms. Estimated total diamond weight 0.65ct, H-I colour, VS2-SI1 clarity. Stamped 750. Ring size L1/2. 8.8gms.

£600-800 (plus 27.6% BP*)

404 A brilliant-cut diamond '1837' pendant, suspended from an integral chain, by Tiffany & Co.

Estimated diamond weight 0.20ct, H-I colour, VS2-SI1 clarity. Stamped 750. Length of pendant 4.1cms. Length of chain 46cms. 16.9gms.

£700-900 (plus 27.6% BP*)

405 An 18ct gold sapphire and brilliant-cut diamond cluster ring.

Sapphire estimated diameter 6.3mms. Total diamond weight 0.40ct, stamped to band, estimated H-I colour, VS2-SI1 clarity. Hallmarks for London, 2017. Ring size M. 4.2gms.

£900-1,400 (plus 27.6% BP*)

406 An 18ct gold pave-set diamond and polished-link bracelet.

Total diamond weight 1.34cts, stamped to mount, estimated G-I colour, VS clarity. Hallmarks for Edinburgh. Length 18.7cms. 25.5gms.

£800-1,200 (plus 27.6% BP*)

407 A sapphire and brilliant-cut diamond three-stone ring.

Sapphire calculated weight 1.80cts, based on estimated dimensions of 8 by 6.4 by 4.2mms. Estimated total diamond weight 0.60ct, I-J colour, P1 clarity. Stamped plat. Ring size P. 4gms.

£1,000-1,500 (plus 27.6% BP*)

408 A sapphire and brilliant-cut diamond cluster ring.

Sapphire calculated weight 3.01cts, based on estimated dimensions of 9.1 by 7.9 by 5mms. Estimated total diamond weight 2cts, H-I colour, predominantly VS2-SI1 clarity. Stamped 750. Ring size P1/2. 7.3gms.

£1,200-1,800 (plus 27.6% BP*)

409 An 18ct gold diamond stepped line bracelet.

Total diamond weight 4.77cts, estimated G-I colour, VS clarity. Hallmarks for London, 2004. Length 17.5gms. 13.9gms.

£2,500-3,000 (plus 27.6% BP*)

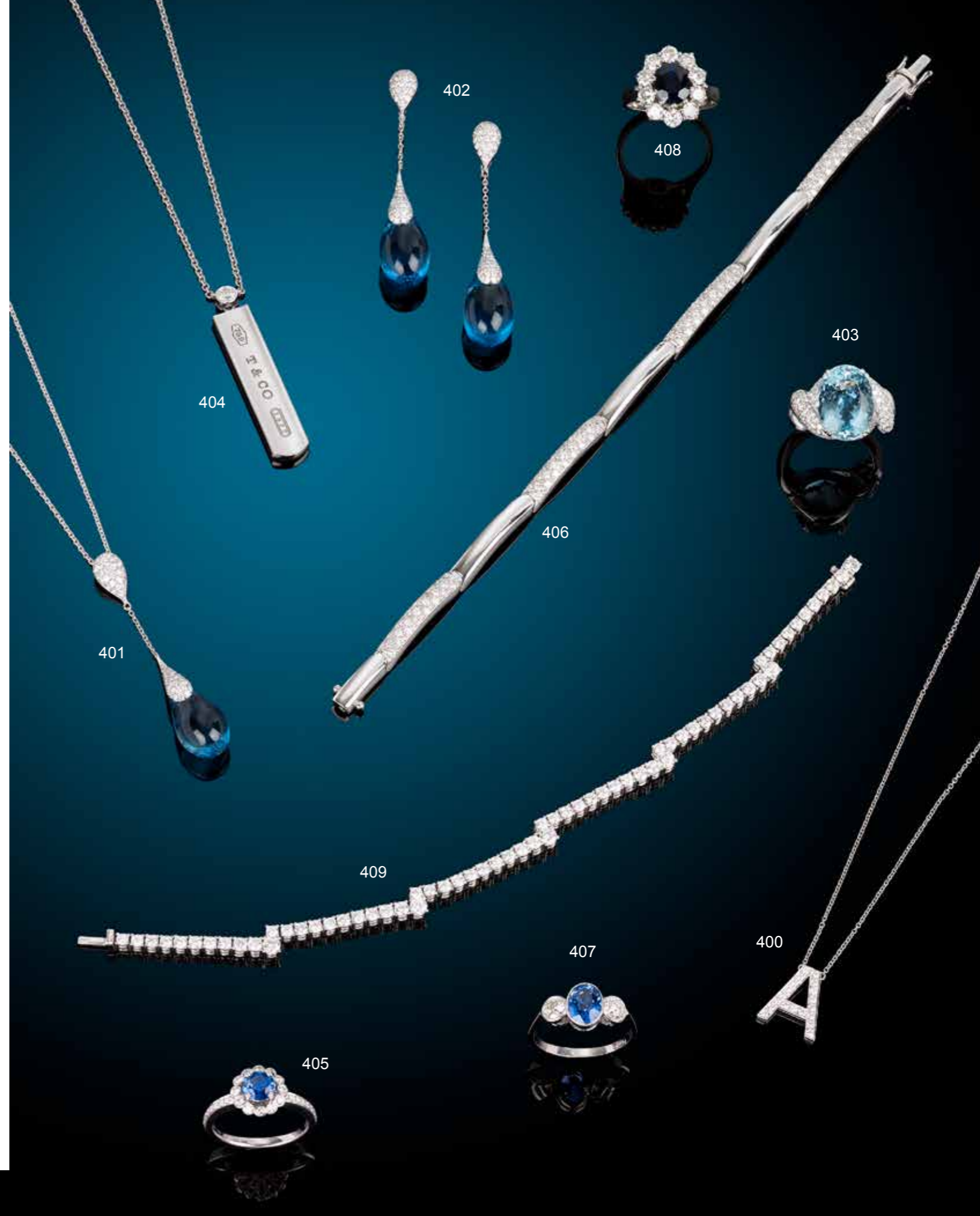

BP* - Buyer's Premium of 23% (plus VAT) or 27.6% (VAT included)

410 An 18ct gold sapphire and brilliant-cut diamond pendant, by Mappin & Webb, suspended from a non-designer chain.

Estimated total diamond weight 0.55ct, G-H colour, VS2-SI1 clarity. Pendant with hallmarks for London, 2001. Length of pendant 2.8cms. Length of chain 46cms. 9.4gms.

£350-450 (plus 27.6% BP*)

411 A pair of 18ct gold calibre-cut sapphire and diamond earrings, by Mappin & Webb.

Estimated total diamond weight 0.60ct, H-I colour, VS2-SI1 clarity. Hallmarks for London, 2001. Length 1.4cms. 8gms.

£350-450 (plus 27.6% BP*)

412 An 18ct gold sapphire and diamond hinged bangle, by Mappin & Webb.

Estimated total diamond weight 1ct, G+ colour, VS clarity. Hallmarks for London, 2009. Inner diameter 6cms. 23.7gms.

£1,500-2,000 (plus 27.6% BP*)

413 A platinum diamond single-stone ring, with square-shape sapphire line gallery and shoulders.

Signed Frederick B, from the 'Intimate' collection. Principal diamond weight 0.51ct, estimated G-H colour, SI clarity. Hallmarks for Sheffield. Ring size L1/2. 7.9gms.

£500-700 (plus 27.6% BP*)

414 An 18ct gold square-shape sapphire and diamond half eternity ring, by Damiani.

Total sapphire weight 1.18cts. Total diamond weight 0.37ct, estimated G+ colour, VS clarity. Hallmarks for Sheffield, 2004. Ring size N1/2. 5gms.

£600-800 (plus 27.6% BP*)

415 An 18ct gold sapphire and brilliant-cut diamond necklace.

Sapphire calculated total weight 7cts, based on estimated dimensions of one sapphire. Estimated total diamond weight 0.30ct, G-H colour, VS2-SI1 clarity. Hallmarks for London, 2004. Length 40cms. 12.3gms.

£600-800 (plus 27.6% BP*)

416 A mid 20th century 18ct gold marquise-shape sapphire and diamond cocktail ring.

Estimated total diamond weight 0.75ct, H-I colour, VS-SI clarity. Stamped 18ct. Ring size P. 10.8gms.

£700-900 (plus 27.6% BP*)

417 A marquise-shape diamond single-stone ring with brilliant-cut diamond line shoulders.

Principal diamond estimated weight 1.10cts, G-H colour, P1 clarity. Ring size L. 3.4gms.

£1,200-1,800 (plus 27.6% BP*)

418 A sapphire and diamond dress ring.

Estimated dimensions of sapphire 8 by 6.8mms. Estimated total diamond weight 0.40ct, G-H colour, SI clarity. Ring size M1/2. 7.7gms.

£600-800 (plus 27.6% BP*)

419 An 18ct gold brilliant-cut diamond cluster ring, with square-shape diamond line shoulders.

Principal diamond weight 0.50ct, estimated G-H colour, SI clarity. Total diamond weight 0.76ct. Hallmarks for Sheffield, 2015. Ring size M. 4.6gms.

£1,200-1,800 (plus 27.6% BP*)

420* A triangular-shape diamond single-stone ring, with tapered baguette-cut diamond sides.

Principal diamond estimated 1.30cts, J-K colour, SI2-P1 clarity. Stamped 950. Ring size N. 5.2gms.

£2,200-2,800 (plus 27.6% BP*)

421 A heart-shape sapphire and diamond necklace, with scroll spacers.

Estimated total diamond weight 2.80cts, G-H colour, VS2-SI1 clarity. Stamped 750. Length 43cms. 23.5gms.

£1,500-2,000 (plus 27.6% BP*)



BP* - Buyer's Premium of 23% (plus VAT) or 27.6% (VAT included)

422 A late Victorian 15ct gold sapphire and diamond line curb-link bracelet, with later 18ct gold blue gem bean charm.

Estimated total diamond weight 0.40ct, G-I colour, VS2-SI1 clarity. Length 18cms. 18.1gms.

£350-450 (plus 27.6% BP*)

423 An early 20th century 18ct gold pearl and old-cut diamond floral cluster ring.

Estimated total diamond weight 1ct, G-H colour, VS-SI clarity. Ring size L. 3.2gms. Pearl untested for natural origin.

£400-600 (plus 27.6% BP*)

424 A sapphire and old-cut diamond pierced foliate dress ring.

Sapphire calculated weight 1.28cts, based on estimated dimensions of 7.6 by 6 by 3mms. Estimated total diamond weight 1.75cts, G-I colour, SI clarity. Ring size L1/2. 9.1gms.

£700-900 (plus 27.6% BP*)

425 An early 20th century gold and white metal, graduated old-cut diamond bracelet.

Estimated total diamond weight 1.10cts, G-H colour, SI1-P1 clarity. Length 17.2cms. 8.7gms.

£700-900 (plus 27.6% BP*)

426 A yellow sapphire and brilliant-cut diamond dress ring.

Sapphire calculated weight 1.37cts, based on estimated dimensions of 7.3 by 5.3 by 3.3mms. Estimated total diamond weight 0.50ct, H-I colour, SI1-P1 clarity. Stamped 18ct. Ring size O. 3.3gms.

£700-900 (plus 27.6% BP*)

427 A black opal and rose-cut diamond cluster ring.

Estimated dimensions of opal 15.8 by 8.8 by 3.9mms. Ring size S. 4gms.

£800-1,200 (plus 27.6% BP*)

428 An Edwardian 15ct gold split pearl and turquoise floral fringe necklace.

Stamped 15ct. Length 42.8cms. 26.4gms.

£1,000-1,500 (plus 27.6% BP*)

429 A late Victorian gold, single-cut diamond and demantoid garnet wreath pendant, with pearl accent and later chain.

Estimated total diamond weight 0.45ct. Length of pendant 2.9cms. Length of chain 46cms. 8.4gms. Pearl untested for natural origin.

£1,200-1,800 (plus 27.6% BP*)

430 An early 20th century 18ct gold and white metal old-cut diamond and 'yellow' diamond two-stone crossover ring, with similarly-cut diamond line sides.

Principal diamonds estimated total weight 1.25cts, H-I colour, P1 clarity and 'yellow' colour, VS2-SI1 clarity. Ring size Q. 2.9gms. Diamond untested for natural colour origin.

£1,200-1,800 (plus 27.6% BP*)

431 A mid 20th century old-cut diamond single-stone ring, with single-cut diamond stylised floral shoulders.

Principal diamond estimated weight 1ct, G-H colour, SI2-P1 clarity. Ring size H1/2. 4gms.

£1,200-1,800 (plus 27.6% BP*)

432 A pair of cultured pearl and old-cut diamond earrings.

Estimated total diamond weight 6cts, G-I colour, VS-SI clarity. Diameter 1.7cms. 10gms.

£1,200-1,800 (plus 27.6% BP*)

433 An Edwardian gold, pink tourmaline, emerald clover and old-cut diamond necklace.

Tourmaline calculated total weight 8.76cts. Estimated total diamond weight 1ct, tinted colour, VS-P1 clarity. Length 45.6cms. 16.8gms.

£3,000-4,000 (plus 27.6% BP*)



BP* - Buyer's Premium of 23% (plus VAT) or 27.6% (VAT included)

434 An early 20th century Art Nouveau gold peridot and pearl brooch.

May be worn as a pendant.
Peridot calculated total weight 1.70cts, based on estimated dimensions.
Length 3.6cms. 6.3gms.
Pearl untested for natural origin.

£400-600 (plus 27.6% BP*)

435 An early 20th century gold vari-cut diamond club motif ring.

Estimated total old-cut diamond weight 1ct, H-J colour, SI clarity.
Ring size I. 2.9gms.

£500-700 (plus 27.6% BP*)

436 An early 20th century 18ct gold oval opal cabochon and old-cut diamond dress ring.

Principal opal estimated dimensions 9 by 7.2 by 3.3mms.
Estimated total diamond weight 0.30ct, H-I colour, SI clarity.
Stamped 18CT. Ring size M1/2. 3.7gms.

£450-650 (plus 27.6% BP*)

437 A mid 20th century pearl and old-cut diamond cluster ring.

Estimated total diamond weight 1.50cts, G-H colour, SI2-P1 clarity.
Ring size M. 5.1gms.
Pearl untested for natural origin.

£500-700 (plus 27.6% BP*)

438 An opal and old-cut diamond cluster ring.

Estimated dimensions of opal 14.7 by 9.7 by 3.4mms.
Estimated total diamond weight 1.25cts, I-K colour, SI1-P1 clarity.
Ring size W. 6.7gms.

£500-700 (plus 27.6% BP*)

439 A late Victorian gold star sapphire turtle stickpin.

French assay marks. Length of stickpin head 1.5cms. 4.5gms.

£400-600 (plus 27.6% BP*)

440 An early 20th century gold mabe pearl and rose-cut diamond crab brooch.

Length 4.2cms. 16.7gms.

£700-900 (plus 27.6% BP*)

441 An Edwardian 18ct gold sapphire and diamond triple cluster ring.

Estimated total diamond weight 0.65ct.
Hallmarks for Chester, 1903. Ring size O1/2. 3.7gms.

£700-1,000 (plus 27.6% BP*)

442 An Art Nouveau gold opal, old-cut diamond and enamel necklace.

Estimated total diamond weight 0.50ct, H-I colour, SI2-P1 clarity.
Length 40.5cms. 22gms.

£800-1,200 (plus 27.6% BP*)

443 An Art Nouveau 14ct gold vari-cut diamond pocket watch, with period chain.

Estimated total old-cut diamond weight 0.10ct.
Austrian marks, stamped 14K.
Length of pocket watch 4cms. Length of chain 100cms. 38gms.

£900-1,400 (plus 27.6% BP*)

444 An early 20th century platinum and 18ct gold opal and old-cut diamond bracelet.

Estimated dimensions of opal 15.6 by 11.2 by 4.7mms.
Estimated total diamond weight 2.30cts, predominantly H-I colour, SI clarity.
Stamped 18. Length 17.5cms. 15.2gms.

£1,800-2,600 (plus 27.6% BP*)

445 An early 20th century gold oval-shape demantoid garnet and old-cut diamond dress ring.

Estimated total diamond weight 0.15ct.
Ring size O1/2. 5.5gms.

£3,200-4,200 (plus 27.6% BP*)



446 A pink tourmaline and old-cut diamond cluster ring.

Tourmaline calculated weight 1.37cts, based on estimated dimensions of 7.5 by 6.2 by 4.6mms.
Estimated total diamond weight 1.20cts, H-J colour, VS2-SI2 clarity.
Ring size P. 2.6gms.

£600-800 (plus 27.6% BP*)

447 An Edwardian platinum pearl and old-cut diamond openwork brooch.

Estimated total diamond weight 0.60ct, L-tinted colour, SI2-P1 clarity.
Length 4.2cms. 6.2gms.
Pearls untested for natural origin.

£600-800 (plus 27.6% BP*)

448 A brilliant-cut diamond single-stone ring, with graduated circular-cut diamond line shoulders.

Principal diamond estimated weight 0.75ct, H-I colour, P1 clarity.
Stamped PLAT. Ring size Q. 4.9gms.

£800-1,200 (plus 27.6% BP*)

449 A late Victorian gold, ruby, diamond and pearl crescent brooch.

Estimated total diamond weight 0.35ct.
Length 5.2cms. 6.5gms.

£700-900 (plus 27.6% BP*)

450 A pair of early 20th century old-cut diamond cluster earrings.

Estimated total diamond weight 2.80cts, G-J colour, VS-P1 clarity.
Length 1.9cms. 6gms.

£1,000-1,500 (plus 27.6% BP*)

451 A Belle Époque gold and silver diamond openwork brooch.

Principal diamond estimated weight 0.60ct, G-H colour, VS clarity.
Estimated total diamond weight 2.50cts.
Austrian marks. Length 3.9cms. 5.4gms.

£1,200-1,800 (plus 27.6% BP*)

452 An early 20th century Belle Époque platinum and gold, diamond negligee pendant, on chain.

Estimated total diamond weight 0.60ct, principal diamonds estimated I-J colour, VS1-SI1 clarity.
Length of pendant 4.6cms. Length of chain 39.5cms. 5.1gms.

£1,200-1,800 (plus 27.6% BP*)

453 A diamond bracelet, with pierced scrolling design.

Principal diamond estimated weight 0.40ct, I-J colour, VS clarity.
Estimated total diamond weight 3.50cts.
Length 18cms. 32.9gms.

£2,000-2,500 (plus 27.6% BP*)

454 An old-cut diamond cluster ring.

Principal diamond estimated weight 1.15cts, K-L colour, VS2-SI1 clarity.
Ring size M. 4.5gms.

£2,000-2,500 (plus 27.6% BP*)

455 An early 20th century Belle Époque platinum and gold diamond brooch.

Estimated total old-cut diamond weight 1.90cts, I-tinted colour, SI1-P1 clarity.
Diameter 3.8cms. 13.5gms.

£2,000-2,500 (plus 27.6% BP*)

456 A pink tourmaline and old-cut diamond dress ring.

Tourmaline calculated weight 2.59cts, based on estimated dimensions of 10.5 by 8 by 4.8mms.
Estimated total diamond weight 0.60ct, J-K colour, SI1-P2 clarity.
Stamped 18K. Ring size O. 4.3gms.

£600-800 (plus 27.6% BP*)

457 An Edwardian silver and gold, pink tourmaline and rose-cut diamond cluster bracelet.

Principal tourmaline calculated weight 10.32cts, based on estimated dimensions of 17 by 14 by 6.75mms.
Length 16cms. 34.1gms.

£3,000-5,000 (plus 27.6% BP*)



BP* - Buyer's Premium of 23% (plus VAT) or 27.6% (VAT included)

458 A pair of Art Deco gold vari-cut diamond and sapphire cufflinks.

Estimated total diamond weight 0.25ct.
French marks. Length of cufflink face 1.8cms. 5.8gms.

£400-600 (plus 27.6% BP*)

459 A pair of old and single-cut diamond floral cluster earrings.

Total old-cut diamond weight 0.80ct, I-J colour, SI2-P1 clarity.
Length 1.6cms. 7.2gms.

£450-650 (plus 27.6% BP*)

460 A mid 20th century diamond floral spray brooch.

Estimated total diamond weight 2cts, G-I colour, VS-SI clarity.
Length 4.7cms. 10gms.

£500-700 (plus 27.6% BP*)

461 An old-cut diamond and calibre-cut sapphire cluster ring, with diamond shoulders.

Principal diamond estimated weight 0.50ct, I-J colour, SI2-P1 clarity.
Stamped 950. Ring size N1/2. 2.5gms.

£600-800 (plus 27.6% BP*)

462 A pair of vari-cut diamond and calibre-cut sapphire openwork earrings.

Estimated total diamond weight 1.20cts.
Length 5.1 cms. 7.8gms.

£700-900 (plus 27.6% BP*)

463 A mid 20th century platinum vari-cut diamond and sapphire brooch.

Principal diamond estimated weight 0.40ct, H-I colour, VS clarity.
Swiss marks. Length 6.4cms. 12.2gms.

£800-1,200 (plus 27.6% BP*)

464 A mid 20th century platinum and gold sapphire and brilliant-cut diamond cluster ring.

Sapphire calculated weight 1.74cts, based on estimated dimensions of 7 by 5.2 by 5.7mms.
Estimated total diamond weight 1.50cts, H-I colour, VS2-SI1 clarity.
Ring size N1/2. 5gms.

£700-900 (plus 27.6% BP*)

465 A mid 20th century platinum diamond bow brooch.

Estimated total diamond weight 2cts, G-I colour, VS-SI clarity.
Length 4.8cms. 9.1gms.

£800-1,200 (plus 27.6% BP*)

466 A sapphire and brilliant-cut diamond dress ring.

Principal sapphire calculated weight 0.45ct, based on estimated dimensions of 4.3 by 3.4 by 2.9mms.
Estimated total diamond weight 0.45ct, G-H colour, VS clarity.
Stamped 18K. Ring size M. 4.6gms.

£800-1,200 (plus 27.6% BP*)

467 A sapphire and diamond dress ring.

Sapphire calculated weight 2.82cts, based on estimated dimensions of 10 by 6.6 by 5.1 mms.
Estimated total single-cut diamond weight 0.25ct, H-I colour, SI clarity.
Ring size H1/2. 5.4gms.

£1,000-1,500 (plus 27.6% BP*)

468 A pair of vari-cut diamond geometric floral earrings.

Estimated total diamond weight 4cts, G-I colour, VS-P1 clarity.
Length 6.5cms. 11.3gms.

£1,500-2,000 (plus 27.6% BP*)

469 An aquamarine and brilliant-cut diamond pendant, with 9ct gold chain.

Aquamarine calculated weight 32.42cts, based on estimated dimensions of 24.5 by 17 by 10.6mms.
Estimated total diamond weight 0.25ct, H-I colour, VS2-SI1 clarity.
Chain with hallmarks for Sheffield.
Length of pendant 4cms. Length of chain 45cms. Total weight 11.9gms.

£2,500-3,000 (plus 27.6% BP*)

BP* - Buyer's Premium of 23% (plus VAT) or 27.6% (VAT included)



470 A pair of sapphire and brilliant-cut diamond cluster earrings.

Sapphire calculated total weight 1.40cts, based on estimated dimensions.
Estimated total diamond weight 0.90ct, I-J colour, predominantly VS clarity.
Stamped 750. Length 1.3cms. 3.7gms.

£400-600 (plus 27.6% BP*)

471 An oval-shape sapphire and brilliant-cut diamond floral cluster bracelet.

Total sapphire calculated weight 4.50cts, based on estimated dimensions of one sapphire.
Estimated total diamond weight 1.40cts.
Stamped 18K. Length 18cms. 15.7gms.

£600-800 (plus 27.6% BP*)

472 A platinum square-shape diamond single-stone ring.

With report 13466835, dated **13th May 2004**, from the GIA, stating 0.70ct, E colour, VVS2 clarity.
Hallmarks for London, 2004. Ring size K. 3.6gms.

£900-1,400 (plus 27.6% BP*)

473 A platinum oval-shape sapphire and pear-shape diamond three-stone ring.

Sapphire calculated weight 3.70cts, based on estimated dimensions of 10.9 by 8.8 by 4.6mms.
Estimated total diamond weight 0.60ct, H-I colour, VS clarity.
Hallmarks for London, 2012. Ring size K. 6.4gms.

£1,000-1,500 (plus 27.6% BP*)

474 A tanzanite and vari-cut diamond ray cluster pendant, with 9ct gold chain.

Tanzanite calculated weight 4.29cts, based on estimated dimensions of 10 by 10 by 6.5mms.
Estimated total diamond weight 2.75 to 3cts, predominately G+ colour, VS clarity.
Chain with hallmarks for Sheffield.
Length of pendant 3.9cms. Length of chain 42cms. 9.6gms.

£1,200-1,800 (plus 27.6% BP*)

475 An 18ct gold oval-shape sapphire and brilliant-cut diamond dress ring.

Sapphire weight 2.80cts, stamped to band.
Estimated total diamond weight 1.50cts, H-I colour, VS2-SI2 clarity.
Hallmarks for London. Ring size N. 7.2gms.

£1,200-1,800 (plus 27.6% BP*)

476 A brilliant-cut diamond collet line necklace.

Estimated total diamond weight 1.65cts, H-I colour, VS-SI clarity.
French re-strike marks. Length 39.5cms. 5.3gms.

£1,500-2,000 (plus 27.6% BP*)

477 A brilliant-cut diamond bracelet, with pave-set diamond clasp.

Estimated total diamond weight 2.25cts, H-J colour, SI clarity.
French marks, stamped 750. Length 17cms. 4.9gms.

£1,800-2,400 (plus 27.6% BP*)

478 A sapphire and old-cut diamond floral cluster ring.

Sapphire calculated weight 1.70cts, based on estimated dimensions of 7.5 by 7 by 3.45mms.
Estimated total diamond weight 1ct, H-I colour, SI clarity.
Stamped Plat. Ring size N1/2. 6.7gms.

£1,200-1,800 (plus 27.6% BP*)

479 A platinum oval-shape Sri Lankan sapphire and vari-cut diamond ring.

With report 10374, dated 14th of October 2014, from the Gem & Pearl Lab, stating 3.41cts, Sri Lanka, no heat.
Estimated total diamond weight 1ct, H-I colour, predominantly VS clarity.
Hallmarks for London, 2014. Ring size M. 9.8gms.

£3,200-4,200 (plus 27.6% BP*)



480 A platinum vari-cut diamond and coloured diamond band ring.

Total diamond weight 1.33cts, stamped to band.
Hallmarks for Sheffield. Ring size K. 10.4gms.
Diamonds untested for natural colour origin.

£500-700 (plus 27.6% BP*)

481 A brilliant-cut diamond full eternity ring.

Estimated total diamond weight 2.65cts, G-L colour, predominantly VS-SI clarity.
Ring size I. 4.7gms.

£700-900 (plus 27.6% BP*)

482 A diamond line bracelet.

Estimated total diamond weight 1.85cts, G-H colour, SI clarity.
Length 17cms. 22.4gms.

£900-1,200 (plus 27.6% BP*)

483  A platinum marquise-shape diamond single-stone ring.

With report F4F24004, dated **20th November 2006**, from IGI, stating 0.78ct, G colour, VS2 clarity.
Hallmarks for London, 2006. Ring size M1/2. 5.5gms.

£900-1,400 (plus 27.6% BP*)

484 An 18ct gold old-cut diamond single-stone ring, with tapered baguette-cut diamond sides.

Old-cut diamond estimated weight 1.30cts, H-I colour, P1 clarity.
Hallmarks for Sheffield, 2014. Ring size V. 5.8gms.

£1,000-1,500 (plus 27.6% BP*)

485 A pair of brilliant-cut diamond stud earrings.

Estimated total diamond weight 1.80cts, I-J colour, P2 clarity.
Backs stamped 750. Diameter 0.7cm. 2.4gms.

£1,200-1,800 (plus 27.6% BP*)

486 An 18ct gold diamond, citrine and orange sapphire 'Wild Rose' pendant, with chain, by Stephen Webster.

Hallmarks for London, 2004 and 2006.
Length of pendant 4.8cms. Length of chain 42cms. 19.6gms.

£900-1,400 (plus 27.6% BP*)

487 A square-shape diamond single-stone ring, with diamond line shoulders.

Principal diamond estimated weight 1.60cts, K-L colour, P1 clarity.
Stamped 750. Ring size O. 3.6gms.

£1,200-1,800 (plus 27.6% BP*)

488 A brilliant-cut diamond line bracelet.

Estimated total diamond weight 6.50cts, G-tinted colour, VS2-SI2 clarity.
Stamped 750. Length 19cms. 10.6gms.

£1,500-2,000 (plus 27.6% BP*)

489 A brilliant-cut diamond graduated line necklace.

Estimated total diamond weight 10cts, H-J colour, VS2-SI1 clarity.
Length 42cms. 28.5gms.

£2,000-2,500 (plus 27.6% BP*)



BP* - Buyer's Premium of 23% (plus VAT) or 27.6% (VAT included)

490 An 18ct gold brilliant-cut diamond half eternity ring.

Estimated total diamond weight 1.10cts, I-J colour, SI clarity. Hallmarks for Sheffield. Ring size M1/2. 3.7gms.

£400-600 (plus 27.6% BP*)

491 A 'yellow' diamond and old-cut diamond floral cluster ring.

Principal diamond estimated weight 0.80ct, VS2-SI1 clarity. Estimated total diamond weight 1.50cts. Stamped PLAT. Ring size O1/2. 4.3gms. Diamond untested for natural colour origin.

£600-800 (plus 27.6% BP*)

492 A platinum brilliant-cut diamond single-stone ring.

Diamond weight 0.80ct, stamped to mount, estimated J-K colour, VS2-SI1 clarity. Hallmarks for Sheffield, 2011. Ring size M. 4.7gms.

£600-800 (plus 27.6% BP*)

493 A pair of 18ct gold sapphire 'Tattoo' earrings, by Stephen Webster.

Hallmarks for London, 2003. Length 4.4cms. 13gms.

£500-700 (plus 27.6% BP*)

494 A diamond 'Tattoo' pendant, with 18ct gold chain, by Stephen Webster.

Estimated total diamond weight 1.25cts, G-I colour, VS-SI clarity. Hallmarks for London, 2003. Length of pendant 6.7cms. Length of chain 38cms. 14.8gms.

£900-1,400 (plus 27.6% BP*)

495 A platinum diamond three-stone ring.

Total diamond weight 1ct, estimated I-J colour, VS-SI1 clarity. Hallmarks for Edinburgh. Ring size L1/2. 6.8gms.

£800-1,200 (plus 27.6% BP*)

496 An 18ct gold diamond and sapphire necklace, by Stephen Webster.

Estimated total diamond weight 0.50ct, G-H colour, VS clarity. Hallmarks for London. Length 41cms. 9.5gms.

£1,000-1,500 (plus 27.6% BP*)

497 A platinum marquise-shape diamond ring.

With report 14656401, dated **20th March 2006**, from the GIA, stating 0.73ct, E colour, VS1 clarity. Hallmarks for Sheffield, 2006. Ring size K1/2. 5.4gms.

£1,000-1,500 (plus 27.6% BP*)

498 A platinum marquise-shape diamond single-stone ring, with pave-set diamond gallery.

With report 13046424, dated **2nd January 2004**, from the GIA, stating 0.91ct, E colour, VVS2 clarity. Hallmarks for London, 2004. Ring size M. 9.6gms.

£1,800-2,400 (plus 27.6% BP*)

499 A platinum rectangular-shape and brilliant-cut diamond cluster ring.

With report 6252142262, dated 16th March 2017, from the GIA, stating 1ct, D colour, VS2 clarity. Estimated total diamond weight 1.40cts. Hallmarks for Birmingham. Ring size H. 4.9gms.

£2,500-3,000 (plus 27.6% BP*)

500 A brilliant-cut diamond line bracelet.

Estimated total diamond weight 9cts, H-I colour, SI1-P1 clarity. Stamped 14K. Length 18.2cms. 22.2gms.

£3,500-4,500 (plus 27.6% BP*)

501 An 18ct gold brilliant-cut diamond line necklace.

Estimated total diamond weight 6.50cts, G-J colour, VS-P1 clarity. Hallmarks for London, 2004. Length 41cms. 32.8gms.

£4,000-6,000 (plus 27.6% BP*)



502 An 18ct gold gilt and blue enamel and brilliant-cut diamond band ring, by Faberge.

Stamped Faberge, 75/1000.
Total diamond weight 0.12ct, estimated G-H colour, VS clarity.
Hallmarks for Edinburgh, 2003. Ring size N. 8.7gms.
With maker's case and certificate of authenticity.

£600-800 (plus 27.6% BP*)

503 An 18ct gold green and gilt enamel and brilliant-cut diamond half-circle eternity ring.

Stamped Faberge, 49/1000.
Total diamond weight 0.11ct, estimated G-H colour, VS clarity.
Hallmarks for Edinburgh, 2003. Ring size N1/2. 11.1gms.
With maker's case and certificate of authenticity.

£600-800 (plus 27.6% BP*)

504 An 18ct gold pave-set diamond openwork band ring, by Stephen Webster.

Estimated total diamond weight 0.30ct, G-H colour, VS clarity.
Hallmarks for London, 2001. Ring size K. 15.3gms.

£600-800 (plus 27.6% BP*)

505 A diamond 'Anneau' ring, by Chaumet.

Estimated total diamond weight 0.40ct, G+ colour, VS clarity.
French marks, stamped 750. Ring size M. 9.3gms.

£700-1,000 (plus 27.6% BP*)

506 An 18ct gold brilliant-cut diamond cluster ring, with square-shape diamond line shoulders.

Principal diamond weight 0.51ct, estimated G-H colour, SI clarity.
Total diamond weight 0.77ct.
Hallmarks for Sheffield, 2015. Ring size M. 4.6gms.

£900-1,400 (plus 27.6% BP*)

507 An 18ct gold 'C de Cartier' tri-colour bangle, by Cartier.

Convention marks for 18ct gold. Inner diameter 6cms. 19.8gms.
With maker's case.

£1,000-1,500 (plus 27.6% BP*)

508 An 18ct gold brilliant-cut diamond '26 Place Vendome Edition Quatre' ring, by Boucheron.

Estimated total diamond weight 0.50ct, G-H colour, VS clarity.
Swiss convention marks.
Ring size J. 14.5gms.

£1,000-1,500 (plus 27.6% BP*)

509 A 'Lien' necklace, by Chaumet.

French marks, stamped 750. Length 40cms. 60.5gms.

£1,200-1,800 (plus 27.6% BP*)

510 A pair of vari-shape green and blue gem cabochon earrings, by Marina B.

Italian marks, stamped 750. Length 2.1cms. 26.3gms.

£1,400-2,000 (plus 27.6% BP*)

511 An 18ct gold 'Agrafe' necklace, by Cartier.

Swiss convention marks. Length 42cms. 65.4gms.
With maker's pouch.

£2,800-3,200 (plus 27.6% BP*)

512 A ruby cabochon cuff bangle, by Bulgari.

Ruby calculated weight 3.36cts, based on estimated dimensions of 10 by 7.6 by 4.1mms.
Stamped 750.
Inner diameter 5.1cms. 51.5gms.

£3,000-4,000 (plus 27.6% BP*)

513 A 'Vintage Alhambra' necklace, by Van Cleef and Arpels.

French assay marks, stamped 750. Length 42.3cms. 47.9gms.

£2,800-3,600 (plus 27.6% BP*)

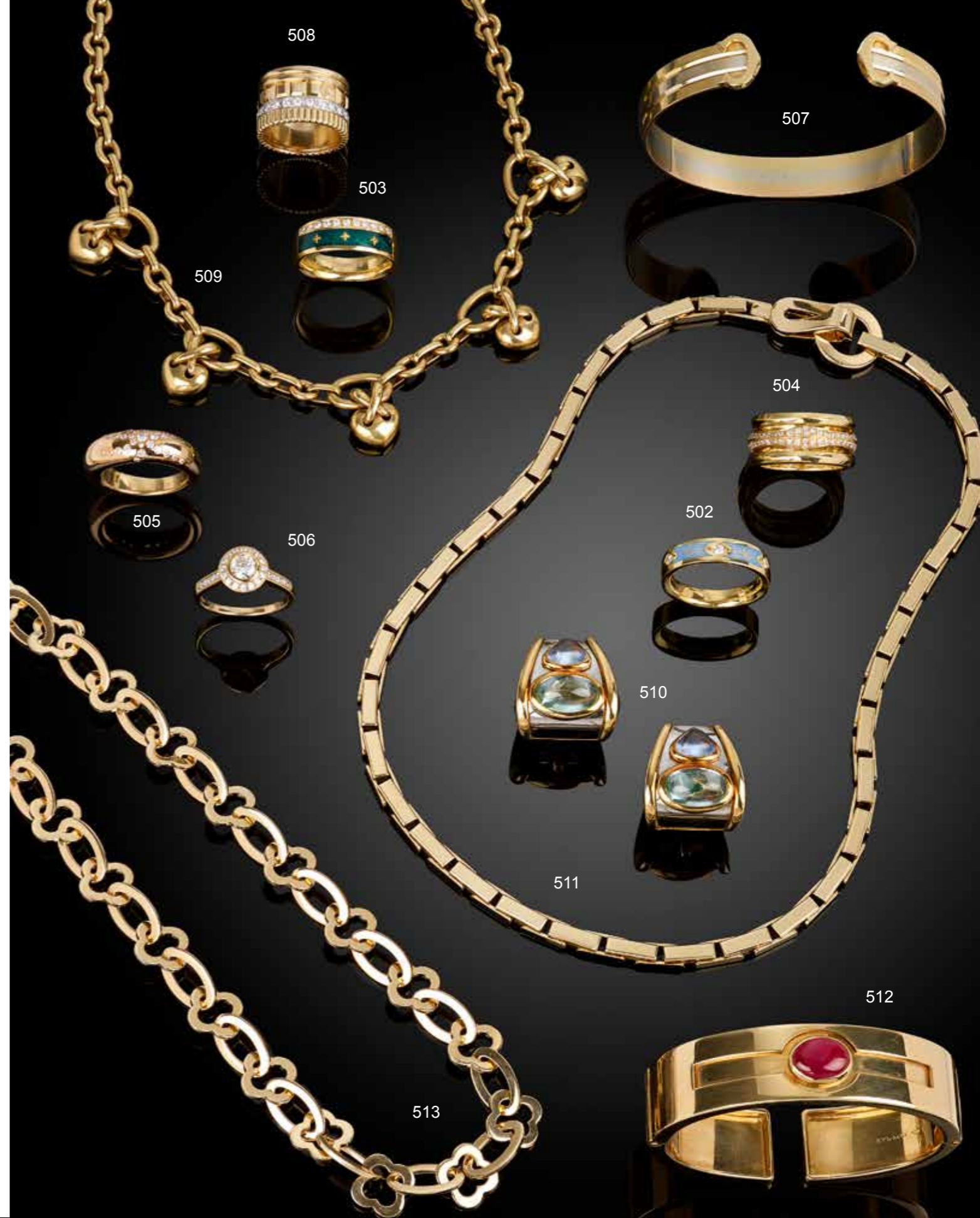

BP* - Buyer's Premium of 23% (plus VAT) or 27.6% (VAT included)

514 A 1940s silver and 18ct gold floral compact, with ruby highlights, by Jacques LaCloche.

French assay marks. Length 8.3cms. 172.9gms.

£500-700 (plus 27.6% BP*)

515 A pair of mid 20th century 18ct gold ruby and diamond earrings.

Estimated total diamond weight 1.70cts, G-H colour, VS-SI clarity. French re-strike marks. Length 5.7cms. 19.6gms.

£800-1,200 (plus 27.6% BP*)

516 A hinged bangle, with chrysoprase inlay.

French assay marks. Inner diameter 5.7cms. 33.3gms.

£800-1,200 (plus 27.6% BP*)

517 An emerald and brilliant-cut diamond cluster ring.

Emerald calculated weight 1.25cts, based on estimated dimensions of 7.8 by 6.1 by 3.6mms. Total diamond weight 0.53ct, estimated G-H colour, VS1-SI1 clarity. Stamped 750. Ring size N. 4.7gms.

£1,000-1,500 (plus 27.6% BP*)

518 A 1940s bi-colour 14ct gold tank bracelet.

Austrian marks. Maker's mark FN. Length 18.4cms. 53.1gms.

£1,000-1,500 (plus 27.6% BP*)

519 A mid 20th century ruby and diamond floral brooch.

Estimated total diamond weight 0.90ct, G-H colour, predominantly VS clarity. Stamped 750. Length 6.3cms. 18.7gms.

£1,200-1,800 (plus 27.6% BP*)

520 A pair of mid 20th century platinum and 18ct gold old-cut diamond earrings.

Estimated total diamond weight 3.10cts, H-I colour, VS2-P1 clarity. Length 3.7cms. 16.4gms.

£1,500-2,000 (plus 27.6% BP*)

521 A brilliant-cut diamond single-stone ring.

Diamond estimated weight 1.40cts, G-H colour, VS2-SI1 clarity. Stamped 18ct. Ring size U. 6.8gms.

£2,200-2,800 (plus 27.6% BP*)

522 A Colombian emerald and diamond dress ring.

With report 79217, dated 17th June 2019, from GCS, stating Colombia, moderate enhancement with a coloured filler, estimated weight 3.60cts. Estimated total diamond weight 0.60ct, G-H colour, VS2-SI2 clarity. French assay marks. Ring size J. 10.1gms.

£1,800-2,400 (plus 27.6% BP*)

523 An 18ct gold rose-cut diamond single-stone ring.

Diamond weight 1.51cts, estimated J-K colour, VS clarity. Hallmarks for London, 2019. Ring size K1/2. 5.4gms.

£2,200-3,200 (plus 27.6% BP*)

524 A mid 20th century 18ct gold foliate-carved emerald and vari-cut diamond brooch.

Estimated total diamond weight 0.60ct, predominantly G-I colour, VS-SI clarity. Length 3.9cms. 8.8gms.

£1,000-1,500 (plus 27.6% BP*)

525 A 1940s 18ct gold foliate carved ruby and emerald cuff bangle, with diamond and ruby highlights.

Central ruby and diamond cluster section detachable. May be worn as a brooch. Estimated total diamond weight 1.20cts, G-H colour, VS clarity. French assay marks. Inner diameter 5.7cms. 101.5gms.

£5,500-7,500 (plus 27.6% BP*)

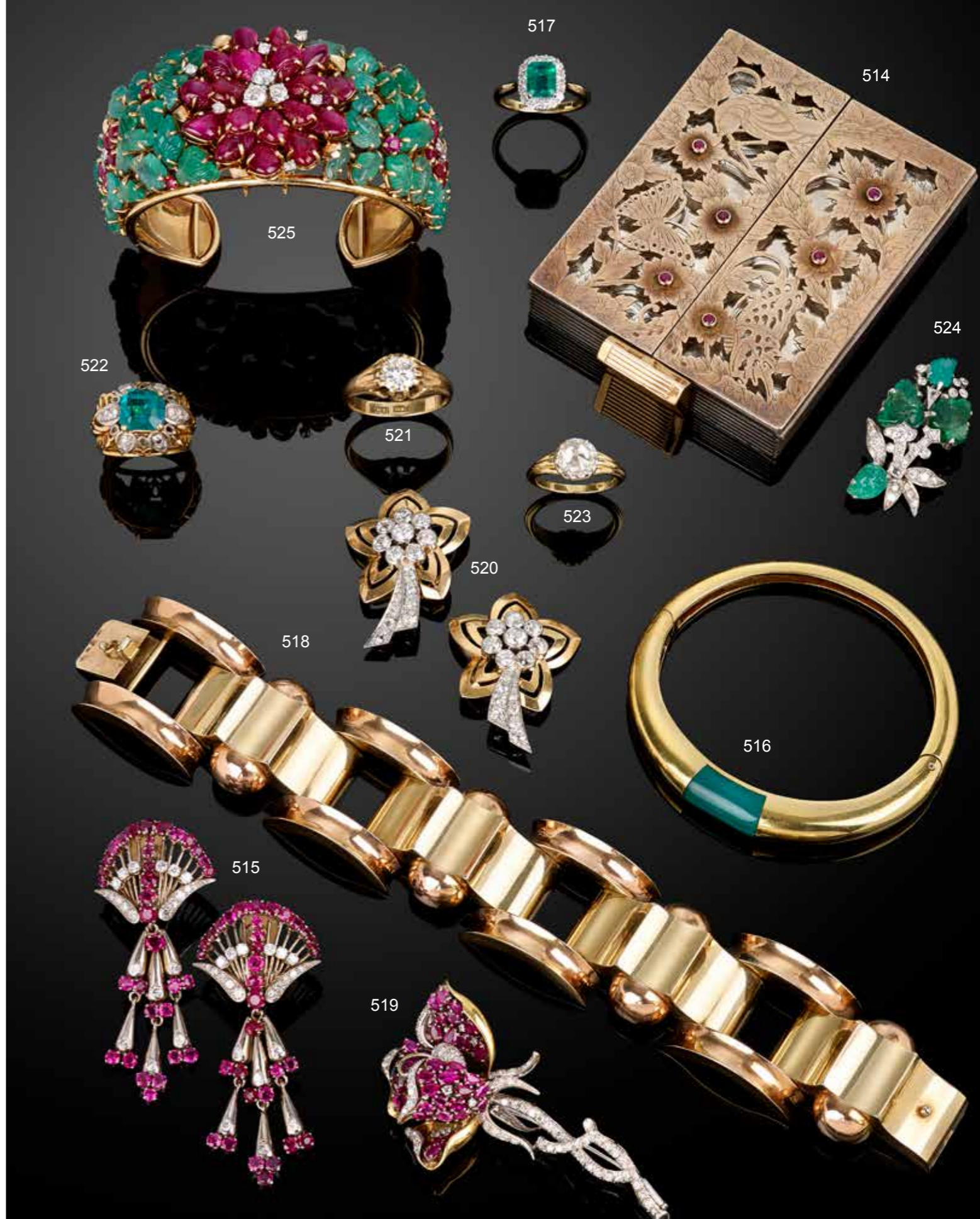

BP* - Buyer's Premium of 23% (plus VAT) or 27.6% (VAT included)

526 A pearl and seed pearl three-strand bracelet, with ruby and diamond floral spacer and diamond clasp.

Estimated total diamond weight 1.40cts, G-H colour, VS clarity. Length 19.2cms. 13.9gms. Pearls untested for natural origin.

£450-650 (plus 27.6% BP*)

527 A pearl and seed pearl multi-strand tassel necklace, with ruby and diamond spacers and diamond clasp.

Estimated total diamond weight 3.60cts, G-H colour, VS clarity. Length 42cms. 31.3gms. Pearls untested for natural origin.

£900-1,400 (plus 27.6% BP*)

528 A natural pearl and vari-cut diamond leaf brooch.

With report 17660, dated 13th August 2019, from The Gem & Pearl Lab, stating natural pearl and natural blister pearl, saltwater. Estimated total diamond weight 0.30ct, H-I colour, SI1-P1 clarity. Stamped 585. Length 4.5cms. 14.8gms.

£700-900 (plus 27.6% BP*)

529 A Burmese ruby and brilliant-cut diamond cluster ring.

With report 80253-06, dated 11th February 2020, from GCS, stating Burma, heated with minor residue in fissures, estimated weight 1.90cts. Estimated total diamond weight 0.55ct, G-H colour, VS clarity. Stamped 750. Ring size N. 5.6gms.

£700-900 (plus 27.6% BP*)

530 An 18ct gold emerald and brilliant-cut diamond cluster pendant, with chain.

Emerald calculated weight 1.93cts, based on estimated dimensions of 13.7 by 7 by 3.7mms. Estimated total diamond weight 1.10cts, G-H colour, VS clarity. Hallmarks for Sheffield, 1992 and convention marks. Length of pendant 3cms. Length of chain 45cms. 8.8gms.

£900-1,400 (plus 27.6% BP*)

531 A pair of emerald and brilliant-cut diamond earrings, with tapered baguette-cut diamond surmounts.

Emerald calculated total weight 4.27cts, based on estimated dimensions. Estimated total diamond weight 1.20cts, G-H colour, VS-SI clarity. Hallmarks for London, 1989. Length 2.9cms. 8.3gms.

£1,200-1,800 (plus 27.6% BP*)

532 An emerald cabochon, tapered baguette and brilliant-cut diamond dress ring.

Emerald calculated weight 2.02cts, based on estimated dimensions of 9.3 by 7.4 by 4mms. Estimated total diamond weight 2.75cts, G-H colour, VS clarity. Stamped 750. Ring size J. 11.4gms.

£1,000-1,500 (plus 27.6% BP*)

533 A mid 20th century 18ct gold ruby and diamond foliate brooch.

Estimated total diamond weight 1.50cts, G-H colour, VS clarity. Length 12cms. 44.4gms.

£1,000-1,500 (plus 27.6% BP*)

534 A circular-cut diamond halo cluster ring.

Principal diamond estimated weight 0.50ct, I-J colour, P1 clarity. Estimated total diamond weight 1.50cts. Stamped 18ct PLAT. Ring size P. 4.9gms.

£1,600-2,200 (plus 27.6% BP*)

535 An 18ct gold emerald, diamond and 'yellow' diamond cluster ring.

Emerald weight 2.64cts. Total diamond weight 1.29cts. Hallmarks for Birmingham. Ring size O. 5.8gms.

£1,500-2,000 (plus 27.6% BP*)

536 A brilliant-cut diamond, ruby and emerald floral brooch.

Estimated total diamond weight 5cts, G-H colour, VS clarity. Length 7.3cms. 33.7gms.

£1,800-2,400 (plus 27.6% BP*)



537 A set of onyx and textured hoop earring components, by Van Cleef & Arpels.

Stamped 750.
Length 2.8cms. 29.5gms.

£450-650 (plus 27.6% BP*)

538 A mid 20th century Schnauzer dog brooch, with ruby eye, by Tiffany & Co.

Stamped 18K. Length 4cms. 18.9gms.

£600-800 (plus 27.6% BP*)

539 A mid 20th century tiger brooch, with emerald eyes, mounted on a coral branch.

Austrian marks, stamped 585.
Length 6.3cms. 41.6gms.
Coral untested for natural colour origin.

£700-900 (plus 27.6% BP*)

540 A Burmese ruby and diamond floral cluster ring.

Verbal from GCS, stating Burma, no heat.
Ruby calculated weight 1.28cts, based on estimated dimensions of 7.35 by 6 by 3.3mms.
Estimated total diamond weight 0.35ct, H-I colour, SI1-P1 clarity.
Ring size M. 5.7gms.

£700-900 (plus 27.6% BP*)

541 A 1970s 18ct gold coral and diamond chevron-motif cuff bangle, by David Morris.

Estimated total diamond weight 0.15ct, G-H colour, SI clarity.
Import marks for London, 1972. Maximum inner diameter 6.5cms. 23.5gms.
Coral untested for natural colour origin.

£700-900 (plus 27.6% BP*)

542 A vari-cut diamond dress ring.

Marquise-shape diamond estimated weight 0.60ct, I-J colour, VS clarity.
Estimated total diamond weight 2.25cts, non-principal diamonds estimated G-H colour, VS clarity.
Ring size L. 7.2gms.

£700-900 (plus 27.6% BP*)

543 A pair of 18ct gold brilliant-cut diamond lattice earrings.

Estimated total diamond weight 1.25cts, G-H colour, VS clarity.
Hallmarks for London, 1995. Diameter 2.6cms. 34.6gms.

£900-1,400 (plus 27.6% BP*)

544 A yellow topaz and vari-cut diamond dress ring.

Topaz calculated weight 3.66cts, based on estimated dimensions of 9.8 by 9.8 by 5.4mms.
Total diamond weight 1.84cts, stamped to band, estimated G-H colour, VS clarity.
Stamped 18k. Ring size L. 10.8gms.

£900-1,400 (plus 27.6% BP*)

545 A ruby and diamond foliate brooch.

Maker's mark for Birks.
Estimated total diamond weight 1.20cts, G+ colour, VS clarity.
Stamped 18k. Length 5.6cms. 19.2gms.

£900-1,400 (plus 27.6% BP*)

546 A mid 20th century ruby and diamond foliate brooch.

Estimated total diamond weight 1.75cts, G-H colour, VS-SI clarity.
Length 7cms. 25.6gms.

£1,200-1,800 (plus 27.6% BP*)

547 A marquise-shape and brilliant-cut diamond foliate brooch, with matching earrings.

Estimated total diamond weight 7.50 to 8cts, predominantly G-H colour, VS clarity.
Length of brooch 3.3cms. Length of earrings 2.5cms. 18.9gms.

£5,000-7,000 (plus 27.6% BP*)

548 A 1960s 18ct gold ruby and diamond textured bracelet, by Kutchinsky.

Estimated total diamond weight 5.50cts, G-H colour, VS-SI clarity.
Hallmarks for London, 1964. Length 18.5cms. 111.5gms.

£4,500-6,500 (plus 27.6% BP*)



BP* - Buyer's Premium of 23% (plus VAT) or 27.6% (VAT included)

549 A mid 20th century gold old-cut diamond and ruby dress ring.

Estimated diamond weight 0.30ct, G-H colour, P1 clarity. Ring size S1/2. 18.8gms.

£500-700 (plus 27.6% BP*)

550 A mid 20th century 18ct gold ruby and diamond brooch.

Estimated total diamond weight 0.85ct, G-I colour, VS-SI clarity. Import marks for Dublin. Length 4.3cms. 15.9gms.

£500-700 (plus 27.6% BP*)

551 A 1940s 18ct gold and platinum ruby and diamond dress ring.

Estimated total diamond weight 1ct, G-H colour, predominantly VS-SI clarity. French assay marks. Ring size S. 13.3gms.

£500-700 (plus 27.6% BP*)

552 A 1940s 14ct gold ruby and diamond cocktail watch.

Dial signed Grant. Estimated total diamond weight 0.50ct, G-H colour, VS clarity. Length 16.5cms. 33.5gms.

£600-800 (plus 27.6% BP*)

553 A mid 20th century platinum and 18ct gold, amethyst and diamond floral spray brooch.

Amethyst calculated weight 0.96ct, based on estimated dimensions of 6.9 by 6.9 by 3.8mms. Estimated total diamond weight 1.50cts, H-J colour, SI1-P1 clarity. French assay marks. Length 5.3cms. 21gms.

£500-700 (plus 27.6% BP*)

554 A 1940s 18ct gold and platinum diamond fish brooch, with seed pearl eye.

Estimated total diamond weight 2cts, G-I colour, VS-P1 clarity. French re-strike mark. Length 5cms. 13.3gms.

£800-1,200 (plus 27.6% BP*)

555 A 1940s bi-colour 14ct gold tank bracelet.

Austrian marks. Maker's mark FN. Length 18.4cms. 45.5gms.

£1,000-1,500 (plus 27.6% BP*)

556 A 1940s bi-colour 14ct gold, citrine and ruby brooch.

Citrine calculated weight 49.26cts, based on estimated dimensions of 24.5 by 20 by 14mms. Stamped 14K. Length 9cms. 41.6gms.

£700-900 (plus 27.6% BP*)

557 A 1960s 9ct gold powder compact, by Kutchinsky.

Hallmarks for London, 1966. Length 7cms. 83.6gms. With fitted pouch and maker's case.

£700-900 (plus 27.6% BP*)

558 A 1940s 14ct gold calibre-cut ruby and diamond clip.

Estimated total diamond weight 1.25cts, H-I colour, VS-SI1 clarity. Length 3.4cms. 14.6gms.

£1,400-2,000 (plus 27.6% BP*)

559 A graduated pair of mid 20th century gold, diamond and 'yellow' diamond floral clips.

Estimated total diamond weight 1.80cts. Lengths 2.4 and 2.8cms. 18.3gms. Diamonds untested for natural colour origin.

£2,500-3,000 (plus 27.6% BP*)

560 A 1940s 18ct gold old-cut diamond and sapphire clip brooch, by Boucheron.

Estimated diamond weight 1.65cts, J-K colour, SI2-P1 clarity. French assay marks. Length 5.2cms. 34.6gms.

£4,500-6,500 (plus 27.6% BP*)

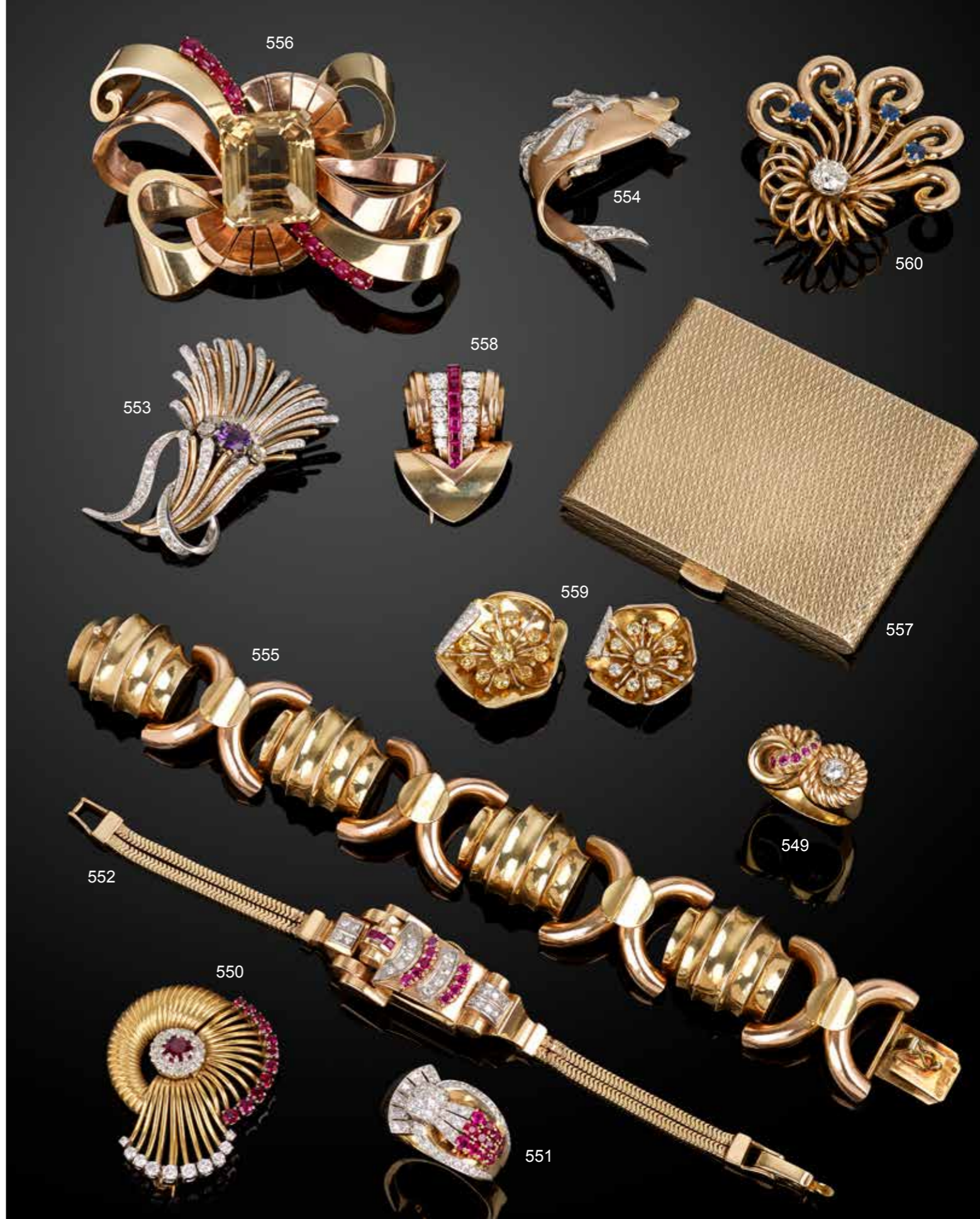

BP* - Buyer's Premium of 23% (plus VAT) or 27.6% (VAT included)

561 A mid 20th century 18ct gold green tourmaline floral brooch.

Central tourmaline calculated weight 0.90ct, based on estimated dimensions of 6.15 by 3.9mms.
Maker's mark HW. Stamped 18ct. Length 5.6cms. 18.2gms.

£500-700 (plus 27.6% BP*)

562 A 1970s 18ct gold emerald abstract dress ring.

Emerald calculated weight 0.55ct, based on estimated dimensions of 6.5 by 4.2 by 2.5mms.
Hallmarks for London, 1970. Ring size L. 17.7gms.

£550-750 (plus 27.6% BP*)

563 A pair of 1970s textured gold tiger's-eye cufflinks, by Kutchinsky.

Hallmarks for London, 1971.
Length of cufflink face 2.3cms. 35.4gms.

£650-850 (plus 27.6% BP*)

564 A 9ct gold opal ring.

Estimated dimensions of opal 14.5 by 11.1 by 3.2mms.
Hallmarks for London, 1996. Ring size M1/2. 5.5gms.

£800-1,200 (plus 27.6% BP*)

565 A mid 20th century pave-set diamond textured ring.

Estimated total diamond weight 0.45ct, H-I colour, SI clarity.
Stamped 18ct. Ring size N1/2. 12.9gms.

£500-700 (plus 27.6% BP*)

566 A pair of mid 20th century pave-set diamond textured cufflinks.

Estimated total diamond weight 0.90ct, H-I colour, SI clarity.
Stamped 18ct. Length of cufflink face 1.8cms. 20.8gms.

£800-1,200 (plus 27.6% BP*)

567 A mid 20th century 18ct gold diamond tie stud, with 9ct gold back.

Estimated diamond weight 1ct, H-I colour, VS clarity.
4gms.

£1,500-2,000 (plus 27.6% BP*)

568 A mid 20th century brilliant-cut diamond and sapphire textured rosette brooch.

Estimated total diamond weight 0.70ct, G-H colour, VS clarity.
Stamped 750, WB. Length 10.7cms. 29.7gms.

£800-1,200 (plus 27.6% BP*)

569 A mid 20th century aquamarine single-stone pendant.

Aquamarine calculated weight 21.97cts, based on estimated dimensions of 21.1 by 15.5 by 9.5mms.
Stamped 585. Length 4.2cms. 10.3gms.

£1,500-2,000 (plus 27.6% BP*)

570 A lady's 18ct gold Omega wrist watch, with integral woven bracelet.

Swiss convention marks. Length 17cms. 49.7gms.

£900-1,400 (plus 27.6% BP*)

571 A mid 20th century 18ct gold turquoise turtle brooch, with sapphire eyes, by Cartier.

French assay marks. Length 3.7cms. 12.1gms.

£1,000-1,500 (plus 27.6% BP*)

572 A brilliant-cut diamond concentric oval pendant, on similarly-cut diamond floral chain.

Estimated total diamond weight 14.50 to 15cts, G-H colour, VS clarity.
Length of pendant 4.4cms. Length of chain 39cms. 38.9gms.

£6,000-8,000 (plus 27.6% BP*)

BP* - Buyer's Premium of 23% (plus VAT) or 27.6% (VAT included)



573 A pair of 18ct gold white and golden South Sea cultured pearl earrings, with brilliant-cut diamond articulated line spacers.

Estimated total diamond weight 0.50ct, H-I colour, VS clarity. Hallmarks for London, 2002. Length 4.4cms. 12gms. Cultured pearls untested for natural colour origin.

£400-600 (plus 27.6% BP*)

574 A pair of lapis lazuli and brilliant-cut diamond, bamboo motif, hoop earrings.

Estimated total diamond weight 0.60ct, I-K colour, SI1-P1 clarity. Diameter 2.5cms. 14.7gms. Lapis lazuli untested for natural colour origin.

£450-650 (plus 27.6% BP*)

575 An 18ct gold sapphire and diamond cluster ring.

Sapphire calculated weight 3.44cts, based on estimated dimensions of 10 by 8.2 by 5mms. Estimated total diamond weight 1.10cts, H-I colour, SI1-P1 clarity. Hallmarks for London, 2000. Ring size O1/2. 5.6gms.

£700-900 (plus 27.6% BP*)

576 A pair of moonstone and tapered baguette-cut diamond earrings.

Estimated total diamond weight 0.50ct, G-H colour, VS clarity. Length 2.7cms. 26gms.

£800-1,200 (plus 27.6% BP*)

577 A sapphire and pave-set diamond stylised floral dress ring.

Sapphire calculated weight 3.91cts, based on estimated dimensions of 10.2 by 8.3 by 5.5mms. Estimated total diamond weight 4cts, H-I colour, VS clarity. Italian marks, stamped 750. Ring size O1/2. 22.9gms.

£1,000-1,500 (plus 27.6% BP*)

578 A Russian 14ct gold grooved sunburst motif cigarette case, with synthetic sapphire thumb piece.

Stamped 56, with further marks. Length 8.2cms. 100.8gms.

£2,000-2,500 (plus 27.6% BP*)

579 A star sapphire and old-cut diamond cluster ring.

With report J81340861EN, from IGL, stating 10cts, no heat sapphire, total diamond weight 3cts, E-G colour, VS2-SI2 clarity. Ring size P. 11.5gms.

£2,500-3,000 (plus 27.6% BP*)

580 A graduated torque necklace, by Ilias Lalaounis.

Stamped 750. Inner diameter 11.2cms. 102.2gms. With maker's case.

£2,500-3,000 (plus 27.6% BP*)



581 An 18ct gold vari-hue sapphire and diamond dress ring.

Estimated total diamond weight 0.75ct, G-H colour, VS clarity.
Hallmarks for Sheffield. Ring size N1/2. 13.5gms.

£500-700 (plus 27.6% BP*)

582 An 18ct gold pink tourmaline and diamond ring.

Tourmaline calculated weight 1.35cts, based on estimated dimensions of 8.2 by 6 by 4.3mms.
Estimated total diamond weight 0.50ct, H-I colour, VS1-SI1 clarity.
Hallmarks for Edinburgh, 2004. Ring size M. 5.2gms.

£600-800 (plus 27.6% BP*)

583 A pair of 18ct gold vari-hue sapphire hoop earrings.

Hallmarks for London, 2013. Diameter 3.7cms. 24gms.

£650-850 (plus 27.6% BP*)

584 A pair of 18ct gold textured, bi-colour earrings, by De Vroomen.

Hallmarks for London, 2000. Length 2.9cms. 27.1gms.

£700-900 (plus 27.6% BP*)

585 A bi-colour hinged bangle.

Stamped 750 18K.
Inner diameter 6cms. 37.2gms.

£700-1,200 (plus 27.6% BP*)

586 A cultured pearl and diamond cuff bangle.

Estimated total diamond weight 1.50cts, predominantly H-I colour, SI clarity.
Stamped 18K 750. Inner diameter 5.5cms. 32.6gms.

£900-1,400 (plus 27.6% BP*)

587 An 18ct gold blue topaz and diamond 'Satellite' ring, by Andrew Geoghegan.

Topaz weight 4.45cts.
Total diamond weight 0.28ct, G colour, VS clarity.
Hallmarks for London, 2015. Ring size M. 9.2gms.

£900-1,400 (plus 27.6% BP*)

588 An 18ct gold peridot and diamond 'Satellite' ring, by Andrew Geoghegan.

Peridot weight 3.97cts.
Total diamond weight 0.28ct, G colour, VS clarity.
Hallmarks for London, 2017. Ring size K1/2. 9.7gms.

£1,000-1,500 (plus 27.6% BP*)

589 An 18ct gold fire opal and diamond 'Satellite' ring, by Andrew Geoghegan.

Opal weight 2.74cts.
Total diamond weight 0.25ct, G colour, VS clarity.
Hallmarks for Birmingham. Ring size K1/2. 8.2gms.

£1,000-1,500 (plus 27.6% BP*)

590 An 18ct gold and white metal brilliant-cut diamond full eternity ring.

Total diamond weight 2.27cts, estimated H-I colour, VS clarity.
Hallmarks for London, 1999. Ring size M. 9.1gms.

£900-1,400 (plus 27.6% BP*)

591 A bi-colour and textured necklace, by Marco Bicego.

Italian marks, stamped 750. Length 44cms. 38.1gms.

£1,000-1,500 (plus 27.6% BP*)

592 A platinum and 18ct gold 'yellow' diamond two-stone crossover ring, with calibre-cut diamond angular shoulders.

Total 'yellow' diamond weight 1.60cts, estimated VS clarity.
Total 'near colourless' diamond weight 2.07cts, estimated G-H colour, VS clarity.
Hallmarks for London, 2016. Ring size L1/2. 4.9gms.
Diamonds untested for natural colour origin.

£3,800-4,800 (plus 27.6% BP*)

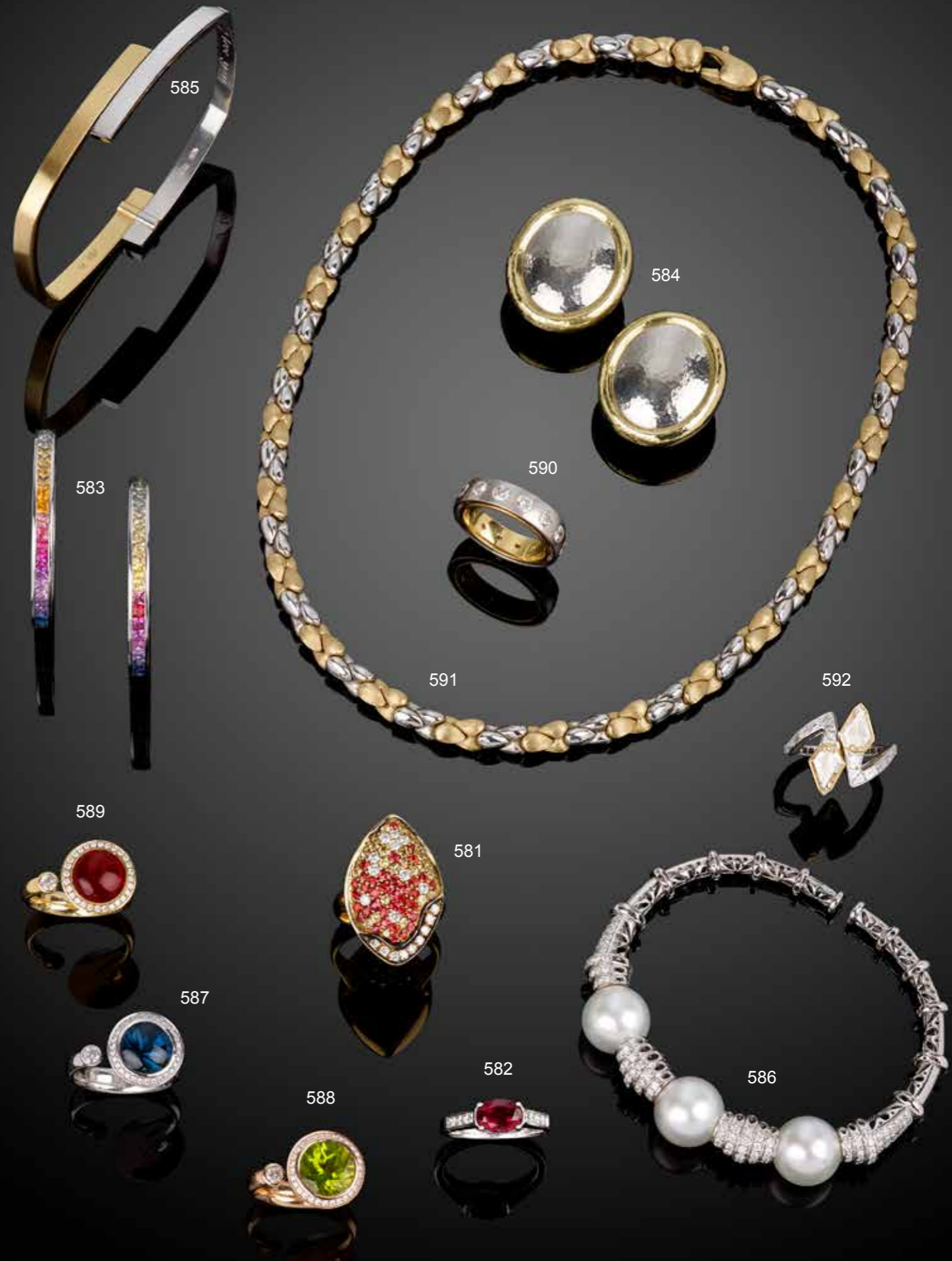

BP* - Buyer's Premium of 23% (plus VAT) or 27.6% (VAT included)

593 A pair of pink tourmaline earrings, by Ilias Lalaounis.

Tourmaline calculated total weight 1.50cts, based on estimated dimensions.
Stamped 750. Length 6.5cms. 20.6gms.

£450-650 (plus 27.6% BP*)

594 An 18ct gold vari-shape coloured diamond and diamond band ring.

Total diamond weight 0.63ct, estimated VS-SI clarity.
Hallmarks for Sheffield, 2005. Ring size K. 7.3gms.

£500-700 (plus 27.6% BP*)

595 A square-shape vari-hue spinel bracelet.

Calculated weight of one spinel 1.03cts, based on estimated dimensions of 6.1 by 6.05 by 3.1mms.
Length 18cms. 12.7gms.

£450-650 (plus 27.6% BP*)

596 An 18ct gold rock crystal necklace, by Ilias Lalaounis.

Import marks for London, 1987. Length 54.3cms. 102.7gms.

£2,800-3,200 (plus 27.6% BP*)

597 A gold fern leaf fringe necklace, by Ilias Lalaounis.

Partial import marks for London, 1986. Length 42cms. 148.7gms.
With maker's case.
The form was derived from a necklace found in the ancient Persian capital of Susa.

£4,500-5,500 (plus 27.6% BP*)



598 An early Victorian gold garnet cross pendant.

Length 6.4cms. 6.9gms.

£400-600 (plus 27.6% BP*)

599 A 19th century gold, calibre-cut ruby and rose-cut diamond dove brooch.

Length 4.5cms. 8.2gms.

£350-450 (plus 27.6% BP*)

600 A mid Victorian 18ct gold garnet, seed and spilt pearl fringe necklace.

Length 41.5cms. 35.6gms.

£2,000-3,000 (plus 27.6% BP*)

601 An 18ct gold garnet and brilliant-cut diamond cluster ring.

Estimated total diamond weight 0.75ct, H-I colour, VS2-SI1 clarity. Hallmarks for London, 1982. Ring size H. 5.8gms.

£800-1,200 (plus 27.6% BP*)

602 An early 20th century silver and gold, ruby and old-cut diamond shamrock pendant.

May be worn as a brooch. Ruby total weight 2.46cts. Estimated total diamond weight 0.85ct, G-I colour, VS-P1 clarity. Length 3.6cms. 5.5gms.

£1,200-1,800 (plus 27.6% BP*)

603 An early Victorian gold emerald and diamond foliate bracelet.

Principal emerald calculated weight 0.53ct, based on estimated dimensions of 5.8 by 5.2 by 2.8mms. Length 17.6cms. 23.5gms.

£600-800 (plus 27.6% BP*)

604 A late 19th century gold, emerald and old-cut diamond stylised cross brooch, with similarly-designed earrings.

Estimated total diamond weight 1ct, H-I colour, SI1-P1 clarity. Length of brooch 4.2cms. Length of earrings 4.2cms. 17.1gms.

£1,500-2,000 (plus 27.6% BP*)

605  A Colombian emerald and old-cut diamond cluster ring.

With report 78161-10, dated 14th June 2018, from GCS, stating 0.89ct, Colombia, minor clarity enhancement. Estimated total diamond weight 1ct, G-H colour, VS2-P1 clarity. Ring size K1/2. 3.2gms.

£2,500-3,500 (plus 27.6% BP*)

606 A late Victorian gold snake bangle, with ruby and rose-cut diamond cannetille crest.

Ruby calculated weight 0.78ct, based on estimated dimensions of 7.4 by 4.7 by 2.8mms. Inner diameter 6.3cms. 21.8gms.

£1,200-1,800 (plus 27.6% BP*)

607  A Burmese ruby and old-cut diamond cluster ring.

With report 78172-43, dated 2nd August 2018, from GCS, stating Myanmar (Burma), no heat, estimated weight 1.50cts. Estimated total diamond weight 1.20cts, H-I colour, VS2-SI1 clarity. Stamped 18ct. Ring size M. 4.4gms.

£3,800-4,800 (plus 27.6% BP*)

608 A late 19th century 18ct gold old-cut diamond openwork brooch.

Estimated total diamond weight 1.20cts, principal diamonds estimated G-H colour, VS2-SI1 clarity. Length 3.9cms. 10.9gms.

£700-900 (plus 27.6% BP*)

609  An early 19th century gold, ruby and diamond locket, circa 1820-40, with embossed peacock motif reverse.

Estimated total diamond weight 0.50ct, H-I colour, SI clarity. Diameter 1.9cms. 9.3gms. With fitted case.

£2,000-3,000 (plus 27.6% BP*)



BP* - Buyer's Premium of 23% (plus VAT) or 27.6% (VAT included)

610 A gold hardstone seal and snake motif brooch.

Engraved with initials, bear and motto 'Grace Me Guide' for the Forbes Clan.
Length 6.2cms. 15.2gms.

£350-450 (plus 27.6% BP*)

611 A late Victorian 15ct gold demantoid garnet and split pearl insect brooch, on later 9ct gold bar.

Length 4.4cms. 4gms.

£400-600 (plus 27.6% BP*)

612 A late Victorian gold, pearl, tiger's-eye, diamond and ruby fly stickpin.

French assay mark. Length of stickpin head 2.3cms. 4.7gms.
Pearl untested for natural origin.

£400-600 (plus 27.6% BP*)

613 Two 19th century 18ct gold floral cluster gem-set rings.

Estimated total diamond weight 0.20ct, H-I colour, SI clarity.
Ring size M1/2 and N1/2. 5.9gms.

£400-600 (plus 27.6% BP*)

614 A mid Victorian Royal Presentation 15ct gold emerald and split pearl horseshoe brooch.

Engraved 'From, Prince of Wales, Dec'r 1866'.
Length 1.7cms. 4.9gms.

£550-750 (plus 27.6% BP*)

615 A Victorian gold yellow topaz and split pearl brooch.

Topaz weight 7.54cts.
Length 2.8cms. 4.6gms.
With fitted case.

£900-1,400 (plus 27.6% BP*)

616 A late Georgian silver and 18ct gold old-cut diamond ring.

Estimated total diamond weight 1ct, H-I colour, VS-SI clarity.
Ring size O. 2.4gms.

£500-700 (plus 27.6% BP*)

615 A Victorian gold yellow topaz and split pearl brooch.

Topaz weight 7.54cts.
Length 2.8cms. 4.6gms.
With fitted case.

£900-1,400 (plus 27.6% BP*)

616 A late Georgian silver and 18ct gold old-cut diamond ring.

Estimated total diamond weight 1ct, H-I colour, VS-SI clarity.
Ring size O. 2.4gms.

£500-700 (plus 27.6% BP*)

617 A Georgian portrait miniature, with woven hair reverse, in the manner of Irish miniaturist Charles Roberson.

Length 6.2cms. 35.1gms.
With associated case.

£400-500 (plus 27.6% BP*)

618 An early 19th century gold portrait miniature clasp of a Redcoat officer, on black lace collar.

French assay marks. Length of portrait panel 5.5cms. 22gms.

£600-800 (plus 27.6% BP*)

619 A lady's late 19th century 18ct gold, bloodstone and rose-cut diamond lapel watch chatelaine, with key and seal.

French assay marks. Length 7.4cms. 29.1gms.
With fitted case.

£1,200-1,800 (plus 27.6% BP*)

620 A late Victorian gold curb-link charm bracelet, suspending five early 19th century and later fob seals.

Length 17.2gms. 35.9gms.

£1,700-2,200 (plus 27.6% BP*)

621 A late Victorian 18ct gold, carved labradorite, monkey mask brooch, with rose-cut diamond eyes and split pearl surround.

Diameter 3.2cms. 15.7gms.

£500-700 (plus 27.6% BP*)



Fellows

Established 1876

Auctioneers & Valuers
Antiques | Jewellery | Watches

Fellows

Established 1876

Sale Results For Fine Jewellery : 30/01/2020

1	£6,200	83	£1,400	172	£18,500	277	£1,100	383	£1,200
2	£900	84	£1,800	173	£28,000	278	£1,200	385	£4,200
3	£860	85	£700	175	£4,200	279	£940	387	£760
4	£940	86	£780	177	£4,200	280	£1,600	388	£960
5	£800	87	£620	178	£2,800	281	£1,200	389	£1,400
6	£1,800	88	£820	179	£2,700	283	£980	391	£980
7	£980	89	£640	180	£2,000	284	£400	396	£3,800
8	£1,000	90	£680	182	£1,850	285	£720	397	£440
9	£3,200	91	£900	183	£1,400	286	£480	398	£620
10	£1,900	92	£1,200	184	£1,100	287	£820	399	£660
11	£3,500	94	£1,400	186	£1,500	288	£1,900	400	£820
12	£3,800	95	£400	187	£700	289	£800	401	£840
13	£560	96	£940	188	£1,300	290	£1,100	403	£980
14	£700	97	£880	189	£1,200	291	£1,400	405	£1,100
15	£1,500	98	£1,000	190	£1,900	292	£1,900	406	£1,900
16	£2,100	99	£1,400	191	£2,100	294	£7,000	407	£4,700
17	£800	100	£1,000	192	£2,600	295	£300	408	£5,600
18	£3,200	101	£1,000	194	£2,100	296	£800	409	£400
19	£900	102	£2,900	195	£4,300	297	£760	410	£360
20	£2,000	103	£3,200	197	£9,100	298	£1,200	411	£460
21	£2,000	104	£3,500	199	£660	300	£1,450	412	£1,100
23	£940	105	£620	200	£580	303	£4,600	413	£540
24	£1,200	106	£420	204	£920	304	£1,950	416	£1,500
25	£1,100	107	£840	205	£1,700	305	£300	417	£1,000
26	£2,800	108	£1,100	206	£1,600	306	£440	420	£13,000
27	£1,700	109	£1,200	208	£3,600	307	£420	421	£500
28	£1,900	110	£2,100	209	£1,500	309	£720	422	£820
29	£2,600	111	£2,200	211	£2,400	311	£1,200	423	£480
30	£2,000	112	£3,000	212	£1,150	312	£1,950	425	£780
31	£3,200	115	£500	214	£1,600	313	£1,850	426	£1,300
32	£5,300	116	£1,600	216	£3,100	315	£640	431	£640
33	£700	117	£860	217	£2,000	316	£960	432	£740
34	£900	118	£940	218	£2,000	317	£640	433	£920
35	£980	119	£1,000	219	£2,600	318	£1,300	434	£900
36	£920	120	£2,000	221	£1,000	320	£1,200	435	£1,000
37	£1,000	122	£1,700	222	£620	322	£920	436	£1,400
38	£1,100	123	£500	224	£1,000	328	£540	437	£1,500
39	£1,100	125	£1,500	225	£1,400	330	£1,100	438	£1,700
41	£1,100	126	£560	226	£2,300	331	£1,800	439	£2,000
42	£2,500	127	£880	227	£2,700	332	£1,400	440	£2,800
43	£1,000	129	£3,200	228	£2,400	335	£2,000	442	£2,600
45	£1,200	131	£1,900	231	£540	337	£460	443	£2,500
47	£2,700	132	£3,100	232	£1,000	338	£380	444	£2,600
48	£1,100	133	£3,000	233	£1,400	341	£760	445	£1,800
49	£2,500	135	£540	234	£3,400	342	£1,400	446	£5,200
50	£1,700	137	£1,500	235	£1,100	343	£1,300	447	£4,000
53	£380	139	£1,600	236	£2,000	344	£780	448	£780
55	£860	140	£1,900	237	£3,600	346	£3,400	449	£700
57	£1,400	142	£3,000	238	£1,500	347	£520	450	£600
58	£1,900	143	£5,900	239	£1,200	348	£880	451	£1,100
59	£2,300	145	£1,000	240	£3,800	349	£920	452	£960
60	£2,900	146	£780	241	£640	350	£1,800	454	£1,600
61	£2,000	147	£1,000	242	£680	351	£1,800	455	£2,500
62	£2,500	148	£1,200	243	£1,400	352	£1,500	456	£2,300
63	£3,300	149	£770	244	£940	353	£2,300	457	£4,800
64	£3,900	150	£1,300	245	£2,500	354	£1,400	458	£3,500
65	£1,100	151	£2,000	248	£1,800	358	£640	459	£620
66	£800	152	£2,600	251	£600	359	£560	460	£560
67	£980	153	£5,000	252	£760	362	£1,400	462	£1,200
68	£1,500	155	£500	253	£640	364	£1,400	463	£1,300
69	£1,100	156	£760	255	£1,300	365	£2,400	464	£3,500
70	£1,800	157	£1,100	260	£7,300	367	£520	465	£3,400
71	£2,600	158	£980	261	£540	368	£880		
72	£1,800	159	£1,500	262	£900	369	£700		
73	£3,400	160	£1,400	263	£600	370	£660		
74	£5,500	162	£2,800	264	£1,400	371	£2,400		
75	£500	163	£2,300	265	£1,450	372	£2,300		
76	£2,000	165	£1,200	266	£1,800	374	£1,400		
78	£500	166	£2,100	269	£3,400	377	£480		
79	£740	167	£3,200	270	£4,000	378	£580		
80	£960	168	£2,300	274	£700	379	£780		
81	£880	170	£6,300	275	£900	380	£560		
82	£1,600	171A	£21,000	276	£840	381	£680		

We offer free, no-obligation valuations

For more information please contact info@fellows.co.uk
call us on **0121 212 2131** or visit our website www.fellows.co.uk

Live Auctions

March	Pawnbrokers Jewellery & Watches	Thursday 19th at 11am*
	Jewellery	Thursday 26th at 10am
April	Pawnbrokers Jewellery & Watches	Thursday 2nd at 11am*
	Jewellery	Thursday 9th at 10am
	The Luxury Watch Sale	Monday 20th at 11am
	Jewellery & Pawnbroker Jewellery	Thursday 23rd at 10am
	The Designer Collection	Monday 27th at 11am

Timed Auctions**

Online Jewellery	Ends Thursday 19th March from 9am
The Gemstone Sale	Ends Friday 20th March from 10am
Online Jewellery & Costume Jewellery	Ends Friday 24th April from 10am

** Please note that these auctions are timed sales hosted by Fellows Live, more information can be found on our website.

Dates are subject to change, please check the website for the definitive auction list.

Fellows recommend that all bidders and buyers read our conditions of buying and buyer's premium available on our website.

For further information please contact:

Jewellery
David Pregun
 david@fellows.co.uk
 0121 212 2131

Watches
Laura Bishop
 laurab@fellows.co.uk
 0121 212 5506

Silver & Coins
Alison Jakeway
 alisonj@fellows.co.uk
 0121 212 2131

Antiques & Fine Art
Kevin Jackson
 kevin@fellows.co.uk
 0121 212 2131

IMPORTANT NOTICES FOR PURCHASERS

IMPORTANT NOTICE TO PROSPECTIVE BUYERS OF GEMSTONES/JEWELS

We recommend that you view any items you intend to purchase as refunds will not be given for buyer's remorse. This doesn't affect your statutory rights.

Notes 1 - Coloured Gemstones

Purchasers are advised that whilst great care has been taken in the examination of gemstones, it is not possible to test every gemstone within the constraints of time and equipment available outside of laboratory conditions. Any gemstone not provided with a laboratory report has been assessed by Fellows within the limitations of any mounting and an opinion has been given where possible.

Historically, many coloured gemstones have been subjected to a variety of treatments designed to enhance their appearance. Certain enhancement methods, such as heating, are routinely used to alter aspects of rubies, sapphires, and other gemstones. Oiling is often undertaken to enhance the clarity of emeralds. The international jewellery trade has generally accepted these and other enhancement methods. Some treatments are permanent whereas others may only be semi-permanent, possibly requiring further re-treatment in order to retain their appearance.

Because of the widespread variety of treatments within the jewellery industry, prospective purchasers should assume that all gemstones will have been treated unless statements are made to the contrary. Gemmological reports from internationally recognised Gemmological Laboratories will be noted in the item description where available.

Note 2 - Diamonds

Advancements in technology have led to some diamonds being treated in a number of ways, all designed to improve their appearance or alter their colour. Processes include but are not necessarily limited to: fracture filling, laser drilling, a combination of drilling and filling, HPHT treatment, irradiation and various coatings. Buyers are also alerted to the fact that synthetic diamonds are now produced in large quantities. Whilst every effort is made to identify or disclose treated and synthetic goods, it is not possible for Fellows to guarantee that all diamond set lots do not contain such material.

Fellows do not knowingly offer treated diamonds for sale, unless a gemmological opinion disclosing the type of treatment has been obtained and the treatment would be stated within the item description.

Note 3 - Weights and Measures

Estimated Diamond weights, colours and clarities (see Notes on Diamond Grading terms opposite) given by Fellows are intended as guides for prospective purchasers, with the given limitations of mounts and settings, and are opinions only, not guaranteed by Fellows.

Weights of coloured gemstones offered are extrapolated on the estimated dimensions, using trade standard formulae. Due to the traditional cutting techniques for coloured gemstones it is possible there may be discrepancy between the stated estimate and the unmounted weight.

Fellows uses a Thermo Scientific Nitron Handheld XRF Analyser to test metals. This technology is limited to examining metal to a depth of approximately 8 microns. Fellows does not guarantee the standard of gold or platinum unless an item is hallmarked. Results from electronically tested items should only be used as a guide and with caution, as false readings are possible.

Lengths and weights provided are estimates only.

The information stated in reports is the opinion of the respective laboratory and is not necessarily the opinion of Fellows auctioneers.

Note 4 - Condition Reports

Statements in the catalogue regarding the condition of lots in this sale may appear in the description, however, the absence of such a reference does not imply a lack of damage or wear, or lack of any further faults within the piece.

Please note that Fellows offer condition reports on almost every lot offered. Our condition reports are the opinion of Fellows and should only be referenced as a guide. We highly recommend that a prospective buyer views in person or sends a representative to satisfy themselves to the condition, originality and suitability of a piece(s) before bidding.

Our lots are almost exclusively antique or secondhand and as such should be expected to have small signs of wear and use commensurate with the age of the piece.

Some jewellery sales will also have a condition report banding scale which applies as follows:

A
 No obvious faults other than wear in keeping with age and use.

B
 Minor faults. There may be abrasion and/or small nicks to gemstones. General moderate wear from use possibly including but not necessarily limited to small dents and deep scratches. The piece may have been altered from its original design but to a reasonable standard.

C
 Faults. Gemstones may be noticeably chipped along with abrasion and nicks. Non-principal gems may be deficient. The piece may have noticeable dents/tears or small losses that affect the overall appearance of the design. The piece may have had alterations from its original design that may be apparent under scrutiny.

D
 Significant faults. Gemstones may be deficient, chipped or otherwise damaged. The piece may require attention before it is wearable, pins or clasps may be broken. There may be significant dents, tears, losses or alterations to the metal. The piece may have had alterations from its original design that are readily apparent.

E
 At Fault. Gems will be damaged and/or deficient. Noticeable damage. The piece is unwearable.

Diamond Grading Terms

DIAMOND COLOUR

GIA	OLD WORLD TERMS	EXPLANATION	GIA	OLD WORLD TERMS	EXPLANATION
D	Finest White (Jager)	Colourless	K	Silver Cape (Top Cape)	Traces of colour. Small stones in this range will 'face up' colourless when mounted but larger stones will be tinted.
E	Finest White (River)	Colourless	L	Silver Cape (Top Cape)	Traces of colour. Small stones in this range will 'face up' colourless when mounted but larger stones will be tinted.
F	Fine White (River)	Colourless	M	Light Cape (Cape)	Traces of colour. Small stones in this range will 'face up' colourless when mounted but larger stones will be tinted.
G	Fine White (Top Wesselton)	Near Colourless: diamonds 'face up' colourless. Slight traces of colour will not be apparent in the mounted stones to other than the trained eye.	N	Light Cape (Low Cape)	Diamonds graded N through Z+ display a yellowish tint even to the untrained eye.
H	White (Top Wesselton)	Near Colourless: diamonds 'face up' colourless. Slight traces of colour will not be apparent in the mounted stones to other than the trained eye.	P	Cape O - R (Very Light Yellow)	Diamonds graded N through Z+ display a yellowish tint even to the untrained eye.
I	White (Top Wesselton)	Near Colourless: diamonds 'face up' colourless. Slight traces of colour will not be apparent in the mounted stones to other than the trained eye.	Z	Cape R - Z (Very Light Yellow)	Diamonds graded N through Z+ display a yellowish tint even to the untrained eye.
J	Top Silver (Top Wesselton)	Near Colourless: diamonds 'face up' colourless. Slight traces of colour will not be apparent in the mounted stones to other than the trained eye.	Z+	Fancy Yellow	Diamonds graded N through Z+ display a yellowish tint even to the untrained eye.

DIAMOND CLARITY

GIA	OLD WORLD TERMS	EXPLANATION	GIA	OLD WORLD TERMS	EXPLANATION
IF	Internally Flawless	No inclusions visible with a 10x lens even to an experienced grader.	S11 & S12	Slightly Included	Noticeable inclusions visible with a 10x lens.
VVS1 & VVS2	Very Very Slightly Included	Minute inclusions, which are difficult, even for experienced graders, to see with a 10x lens.	I1, I2 & I3	Pique 1, 2 & 3	Obvious inclusions, may be visible to the unaided eye, face up. In I3 they may affect the stone's durability.
VS1 & VS2	Very Slightly Included	Minor inclusions, observable with effort with a 10x lens.			

Fellows Auctioneers Ltd Terms and Conditions

Fellows Auctioneers Ltd carries on business, including the conduct of Auctions, on the following general conditions. This includes business with Bidders, Buyers, Vendors, consignors, users of this website, and with all those present on the Premises prior to or in connection with an Auction (all as hereinafter defined).

1. INTRODUCTION

1.1 The following defined terms are used in these Conditions :

"Auction" means any Auction conducted by Fellows, either at their premises or elsewhere (including any internet-based auctions);

"Auctioneer" means Fellows or its authorised Auctioneer, as appropriate;

"Bidder" means a bidder at an Auction, including bidders personally present at the venue and those bidding by telephone or over the internet or otherwise;

"Buyer" means the bidder whose bid was the last bid when the Auctioneer brings down the hammer;

"Conditions" means these terms and conditions;

"Consigned Property" means the items consigned by the Vendor to Fellows for offer at an Auction;

"Deliberate Forgery" means an imitation made with the intention of deceiving as to authorship, origin, date, age, period, culture or source but which is unequivocally described by Fellows in the catalogue as being the work of a particular creator and which at the date of the sale had a value materially less than it would have had if it had been in accordance with the description;

"Fellows" means Fellows Auctioneers Ltd;

"Hammer Price" means the level of bidding reached (at or above any reserve) when the Auctioneer brings down the hammer;

"Includes" means "includes but not limited to", and "including" means "including but not limited to"

"Lot" means any Consigned Property accepted by Fellows for offer at Auction;

"Stated Rate" means Fellows' published rates of commission for the time being and value added tax thereon (also available on request);

"Terms of Consignment" means any stipulated terms and rates of commission on which Fellows accepts instructions from Vendors [or their agents];

"Total Amount Due" means the Hammer Price in respect of the Lot sold together with any premium, commission, value added tax chargeable and any additional charges payable by a defaulting Buyer under these Conditions;

"Vendor" means the vendor of an item (including Consigned Property) which is submitted to Fellows for offer for sale at an Auction;

"Website" means this website;

"You" means any user of the Website.

2. WEBSITE

2.1 You may access most areas of the Website without registering your details with us. Certain areas of the Website are only open to you if you register. By accessing any part of the Website, you shall be deemed to have accepted these Conditions notice in full. If you do not accept this legal notice in full, you must leave the Website immediately.

2.2 Fellows may revise these Conditions at any time by updating this posting. You should check the Website from time to time to review the then current legal notice, because it is binding on you. Certain provisions of this legal notice may be superseded by expressly designated legal notices or terms located on particular pages at the Website.

2.3 Unless otherwise stated, the copyright and other intellectual property rights in all material on the Website (including without limitation photographs and graphical this legal notice, your permission to use the Website automatically terminates and you must immediately destroy any downloaded or printed extracts from the Website.

2.4 No part of the Website may be reproduced or stored in any other website or included in any public or private electronic retrieval system or service without Fellows' prior written permission.

2.5 Any rights not expressly granted in these Conditions are reserved.

3. VISITOR MATERIAL AND CONDUCT

3.1 Other than personally identifiable information, which is covered under our Privacy Policy, any material you transmit or post to the Website shall be considered nonconfidential and non-proprietary. Fellows shall have no obligations with respect to such material. Fellows and its designees shall be free to copy, disclose, distribute, incorporate and otherwise use such material and all data, images, sounds, text and other things embodied therein for any and all commercial or non-commercial purposes.

3.2 You are prohibited from posting or transmitting to or from the Website any material: that is threatening, defamatory, obscene, indecent, seditious, offensive, pornographic, abusive, liable to incite racial hatred, discriminatory, menacing, scandalous, inflammatory, blasphemous, in breach of confidence, in breach of privacy or which may cause annoyance or inconvenience; or for which you have not obtained all necessary licences and/or approvals; or which constitutes or encourages conduct that would be considered a criminal offence, give rise to civil liability, or otherwise be contrary to the law of or infringe the rights of any third party, in any country in the world; or which is technically harmful (including, without limitation, computer viruses, logic bombs, Trojan horses, worms, harmful components, corrupted data or other malicious software or harmful data).

3.3 You may not misuse the Website (including, without limitation, by hacking).

3.4 Each registration is for a single user only. Fellows does not permit you to share your user name and password with any other person nor with multiple users on a network.

3.5 Responsibility for the security of any passwords issued rests with you.

4. THE VENDOR

4.1 Fellows shall act as agent of the Vendor only. Any contract for the sale of a Lot will be formed between the Vendor and the Buyer.

4.2 The Vendor warrants and represents to Fellows and the Buyer that the Vendor is the sole and true owner of the Consigned Property or is properly authorised by the sole and true owner to consign it for sale and is able to transfer good and marketable title to the property free from any third party claims. The Vendor warrants and representatives that the Vendor has revealed all pertinent information that the Vendor possesses about the items, including in relation to any repairs or alterations that may have been carried out. The Vendor shall indemnify Fellows and the Buyer against any loss and expense caused by any breach of this clause 4.2.

4.3 The Vendor shall be entitled to place prior to the Auction a reserve on any Lot, being the minimum Hammer Price at which Lot may be sold. Reserves must be reasonable and Fellows may decline to offer goods which in Fellows' opinion would be subject to an unreasonably high reserve (in which case goods carry the storage and insurance charges stipulated in the terms of consignment). Reserves will not be accepted on items with a bottom estimate less than £300. The Auctioneer also reserves the right not to accept items which they deem to be unsuitable for Auction. Any estimate given shall be an opinion and is not an undertaking of any kind.

4.4 A reserve once set cannot be changed except with the written prior consent of Fellows.

4.5 Where a reserve has been placed only Fellows may bid on behalf of the Vendor.

4.6 The Vendor authorises Fellows to deduct commission from any sold items at a rate of 15% (plus VAT) on any item with a hammer price of £3,000 (or under) or 12.5% (plus VAT) on items over £3,000. Loss or liability for damage will be charged at a rate of 1.5% (plus VAT) calculated on the hammer price. A Marketing fee of £10 (plus VAT) will be charged for each Lot, if unsold we will charge a nominal handling fee of £5 (plus VAT). All items below £35 are subject to a minimum fee of £5 (plus VAT) per Lot.

4.7 Fellows will pay the Hammer Price achieved for the Lot (less its commission and applicable fees in accordance with clauses 4.6, 9.2 and 9.3), to the Vendor on receipt of payment of the Total Amount Due in full by the Buyer.

4.8 The Vendor authorises Fellows in their discretion to negotiate a sale by private treaty in the case of a Lot unsold at Auction, in which case the same charges will be payable as if the Lot had been sold at Auction.

4.9 Fellows do not themselves undertake the collection of any items but may, as the Vendor's agent, instruct a contractor on behalf of the Vendor. Fellows accepts no liability for the actions of such contractor who contracts with the Vendor direct.

4.10 Fellows disclaims all liability for items delivered to their saleroom without sufficient sale instructions, and reserves the right to make a minimum warehousing charge of [£1.00] per item per day. Unsold items are subject to the same charges if the Vendor does not remove them within a reasonable time of notification. If not removed within three weeks Fellows reserves the right to sell the items and defray charges from any net proceeds of sale or at the Vendor's expense to consign them to the local authority for disposal. Fellows disclaims any liability for default by the Buyer or for paying out the Vendor before receiving payment by the Buyer.

4.11 Subject to clause 4.9, Fellows holds all items on their premises and in their custody covered against the risks of fire, burglary and water damage on the scale of charges notified in the terms of consignment and payable by the Vendor up to the date of any sale and (in Fellows' discretion) the Buyer thereafter until collection.

4.12 The right of Fellows to bid on behalf of the Vendor is expressly reserved. The Vendor acknowledges that Lots are sold subject to the stipulations of these Conditions in their entirety and on the Terms of Consignment as notified to consignors at the time of the entry of the Lot.

4.13 The Auctioneer reserves the right to dispose of any item that in their opinion is unsaleable. Items, including electrical goods and soft furnishings, which do not comply with current legislation will not be offered at Auction.

4.14 Any items unsold after an Auction will be reoffered in a subsequent Auction at a reduced reserve to be agreed within seven days. The Auctioneer may request the removal of an item if a reduced price cannot be agreed; items not removed within 14 days will be subject to a storage charge.

4.15 A charge of 10% (plus VAT) based on the middle estimate – plus any other charges incurred – may be levied for any Lot withdrawn by the Vendor from offer at an Auction. If the item has to be returned by post (or any other method) the Vendor will be responsible for this charge. These charges are to be paid before the item is returned.

4.16 By submitting the item to Fellows for offer at Auction, the Vendor agrees to the Terms of Consignment and authorises Fellows to deduct the specified charges.

5. PUBLICITY

5.1 Any catalogue and buyer guides are provided for information only and do not form part of these Conditions. The catalogue and the buyer guides may contain additional terms and conditions.

5.2 Fellows reserve the right to use any photographs, background information, and research for publicity purposes both before and after the sale.

6. THE AUCTION

6.1 Any Auction shall be conducted at the absolute discretion of the Auctioneer.

6.2 The Auctioneer shall conduct the Auction with reasonable skill and care. For example, what constitutes a bid shall be at the absolute discretion of the Auctioneer, acting with reasonable skill and care.

6.3 The Auctioneer shall have the right to refuse any bid which does not exceed the previous bid by at least 10% or by such greater proportion as the Auctioneer shall in his or her absolute discretion direct.

6.4 Where two or more bids at the same level are simultaneously received by the Auctioneer, the Auctioneer at his absolute discretion shall determine which bid to prefer. Subject to the foregoing, where two or more bids at the same level are simultaneously received by the Auctioneer, any bid by a Bidder personally present at an Auction shall take preference over any bid submitted by telephone or over the internet. Any bid made or attempted by telephone or over the internet shall be deemed to have been made only if received by the Auctioneer.

6.5 Fellows shall have the right, at its absolute discretion, to refuse admission to its premises or attendance at (or participation in) any Auction by any person.

7. BIDDERS

7.1 Bidders may be required to register their particulars. Bidders attending in person may be required to satisfy Fellows' security arrangements before entering any part of the premises to view or bid.

7.2 You accept full liability for all bids submitted via your My Fellows account. Once a bid has been made by a Bidder on our website, the bid can be lowered or increased up until 9am on the day of the auction. You must sign into your My Fellows account to do this and you will receive an email confirmation for any changes made. Should a bid be placed in error on the website you must contact Fellows immediately. Failure to contact Fellows before the auction takes place will result in liability for the full payment of the item.

7.3 Bidders using the live bidding facility on www.fellows.co.uk are agreeing to the terms and conditions of sale for Fellows. Any successful bids using the live bidding facility will be subject to the usual Buyer's Premium, plus VAT.

7.4 Subject to clause 6.3, the highest Bidder at the Hammer Price shall be the Buyer. Any dispute about a bid shall be settled at the Auctioneer's absolute discretion..

7.5 Bidders are strongly encouraged to attend the Auction in person. Bidders shall be responsible for any decision to bid for a particular Lot and shall be deemed to have carefully inspected and satisfied themselves as to its condition. Neither Fellows nor its employees or agents shall be responsible for any neglect or default in doing or failing to do so.

7.6 Bidders are given ample opportunities to view and inspect before any sale and prospective Buyers must satisfy themselves as to all such matters. Neither Fellows or its employees or agents nor the Vendor accept liability for the correctness of such opinions and all conditions and warranties, express, implied or statutory are hereby excluded.

8. THE BUYER

8.1 Immediately a Lot is sold, the Buyer shall:

(a) give to Fellows their name and address and, if requested proof of identity, and

(b) pay to Fellows the Total Amount Due.

8.2 [Fellows may, at its absolute discretion, agree credit terms with the Buyer before an Auction under which the Buyer may be entitled to take possession of Lots up to an agreed value in advance of payment by a stipulated future date of the Total Amount Due.]

8.3 Cheques shall not be acceptable by Fellows (unless Fellows in its absolute discretion permits payment by such method) nor are third party references or credit facilities with other Auction houses. If a cheque is tendered Fellows reserves the right to instruct its bank to check the Buyer's status and account balance before exercising any discretion. Any credit arrangement must be settled at least 4 days before the relevant sale. Any permitted payment by credit card shall carry an extra charge to the Buyer of such percentage of the Total Amount Due as is displayed on the premises.

8.4 Any payments by a Buyer to Fellows may be applied by Fellows towards any sums owing from that Buyer to Fellows on any account whatever without regard to any directions of the Buyer or his agent, whether express or implied.

9. THE PURCHASE PRICE

9.1 On the first £100,000 of the Hammer Price (of any individual Lot) the buyer will pay the Hammer Price and a premium of 23% (Plus VAT). The said premium not being negotiable and payable by ALL Buyers. The Vendor authorises Fellows to retain beneficially the premium payable by Buyers. Value Added Tax is charged at the rate prevailing by law at the date of sale.

9.2 On the excess over £100,000 of the Hammer Price (of any individual Lot), the Buyer will pay the Hammer Price and a premium of 15% (plus VAT). The said premium not being negotiable and payable by ALL Buyers. The Vendor authorises Fellows to retain beneficially the premium payable by Buyers. Value Added Tax is charged at the rate prevailing by law at the date of sale.

9.3 Value Added Tax on the Hammer Price is imposed on all items affixed with an asterisk thus - *.

9.4 Buyers using the Fellows Live bidding platform will not pay any additional commission, just the buyer's premium. Buyers will pay an additional commission charge of 4.95% + VAT of the hammer price if lots are successfully purchased online via the-saleroom. Buyers using Easy Live Auction can choose whether to pay a live bidding charge of 3% + VAT of the hammer price, or a fixed fee of £3 per sale. Buyers will pay a commission charge of an additional 5% + VAT of the hammer price if lots are successfully purchased online via Live Auctioneers.

9.5 Non UK or EU VAT registered buyers can have most classes of VAT refunded on their purchases - please note that auctioneers are under no obligation to provide VAT refunds, although many will offer this service. HMRC are the ultimate refunding authority. VAT refunds are subject to provision of statutory export/import documentation. HMRC have decreed that VAT on buyer's premium is always payable whether the buyer is domiciled in the UK, the EU or outside the EU or wherever the goods are to be sent. So auctioneers cannot refund VAT on buyer's premium if the goods are sold under normal VAT rules.

10. TITLE AND COLLECTION OF PURCHASES

10.1 The ownership of any Lot purchased shall not pass to the relevant Buyer until they have made payment in full to Fellows of the Total Amount Due.

10.2 Buyers shall at their own risk and expense take away any Lot that they have purchased and paid for not later than 2 working days following the day of the Auction after which they shall be responsible for any removal, storage and insurance charges.

11. DEFAULT BY BUYER OR VENDOR

11.1 As Fellows act as agent for the Vendor, Fellows is not responsible for default by the Vendor or the Buyer.

11.2 If any Lot is not paid for in full and taken away in accordance with these Conditions, or if there is any other breach of these Conditions, Fellows as agent for the Vendor shall at its absolute discretion and without prejudice to any other rights it may have, be entitled to exercise all or any of the following rights and remedies:

(a) to proceed against the Buyer for an action for debt or damages for breach of contract;

(b) to rescind the sale of that Lot and/or any other Lots sold by Fellows to the defaulting Buyer;

(c) to re-sell the Lot by Auction or private treaty. If a lower Hammer Price is achieved on the re-sale than that achieved on the original sale the defaulting Buyer shall be liable for the difference (after crediting any part payment and adding any re-sale costs). Fellows will account to the Vendor for any surplus achieved on a re-sale, however, it shall only be required to account to the Vendor for any resulting deficiency in the event that it receives payment of such sum in full from the defaulting Buyer.

(d) to remove, store and insure the Lot at the expense of the defaulting Buyer and, in the case of storage, either at Fellows' premises or elsewhere;

(e) to charge interest at a rate not exceeding [1.5%] per month on the total amount due to the extent it remains unpaid for more than 2 working days after the sale;

(f) to retain that or any other Lot sold to the defaulting Buyer until that Buyer pays the total amount due;

(g) to reject or ignore bids from the defaulting Buyer at future Auctions or to impose conditions before any such bids shall be accepted;

(h) to apply any proceeds of sale of other Lots due or in future becoming due to the defaulting Buyer towards the settlement of the total amount due and to exercise a lien on any of the Buyer's property in Fellows' possession for any purpose.

12. DELIBERATE FORGERIES

12.1 Subject to clause 12.2, any representation or statement by Fellows (including in any catalogue) as to authorship, genuineness, origin, date, age, provenance, condition or estimated selling price is a statement of opinion only. Prospective Buyers are given ample opportunities to view and inspect before any sale and prospective Buyers must satisfy themselves as to all such matters. Neither Fellows or its employees or agents nor the Vendor accept liability for the correctness of such opinions and all conditions and warranties, express, implied or statutory are hereby excluded.

12.2 Any Lot which proves to be a Deliberate Forgery may be returned to Fellows by the Buyer within 21 days of the Auction provided it is in the same condition as when bought, and is accompanied by particulars identifying it from the relevant catalogue description and a written statement of defects. If Fellows is satisfied from the evidence presented that the Lot is a Deliberate Forgery Fellows shall refund the money paid by the Buyer for the Lot (but not the amount of any consequential loss, damages, expenses or interest) provided that (1) if the catalogue description reflected the accepted view of scholars and experts as at the date of sale or (2) the Buyer personally is not able to transfer a good and marketable title to Fellows.

13. LIMITATIONS OF LIABILITY

13.1 All members of the public on the premises are there at their own risk and must note the lay-out of the accommodation and security arrangements.

13.2 Any indemnity under these Conditions shall extend to all actions, costs, expenses, claims and demands whatsoever suffered or incurred by the person entitled to the benefit of it and Fellows declares itself to be a trustee of the benefit of every such indemnity so far as it is expressed to be for the benefit of its employees and agents.

13.3 While Fellows endeavours to ensure that the information on the Website is correct, Fellows does not warrant the accuracy and completeness of the material on the Website. Fellows may make changes to the material on the Website, or to the products and prices described in it, at any time without notice. The material on the Website may be out of date, and Fellows makes no commitment to update such material.

13.4 The material on the Website is provided "as is", without any conditions, warranties or other terms of any kind. Accordingly, to the maximum extent permitted by law, Fellows provides you with the Website on the basis that Fellows excludes all representations, warranties, conditions and other terms which, but for this legal notice, might have effect in relation to the Website.

14. GENERAL

14.1 Any notice to any Buyer, Vendor, Bidder or viewer may be given by first class mail or email in which case it shall be deemed to have been received by the addressee 48 hours after posting or sending. All notices to Fellows must be sent in writing and email is not acceptable.

14.2 Any indulgence extended to any person by Fellows notwithstanding the strict terms of these Conditions or the Terms of Consignment shall affect the position at the relevant time only and in respect of that particular concession only; in all other respects these Conditions shall be construed as having full force and effect.

14.3 These Conditions and any disputes or claims arising out of or in connection with it or their subject matter or formation (including non-contractual disputes or claims) are governed by and construed in accordance with the law of England.

14.4 The parties irrevocably agree that the courts of England have exclusive jurisdiction to settle any dispute or claim that arises out of or in connection with the Agreement or its subject matter or formation (including non-contractual disputes or claims).

15. SHIPPING

15.1 We offer a tracked and insured shipping service for all items with the exception of those in our Antiques, Silver & Collectables sales.

15.2 Items posted outside of the UK will incur a £30 charge

15.3 Within the UK, hammer totals under £100 will incur a £10 charge

15.4 Hammer totals over £100 will incur a £20 charge

15.5 Larger items, as well as those exceeding a value of £20,000 or weighing in excess of 2kg may be subject to additional fees

15.6 If you have recently moved or wish to have your items sent to a different address, please contact us prior to the sale. We cannot accept alternative addresses for first-time buyers and your items will be sent the address on the ID/payment card. If you pay by bank transfer we can ship to any worldwide address of your choice.

Contact Information

Directors

Stephen Whittaker BA (Hons) Jayne Whittaker Ben Griffiths BSc (Hons)

Departments

Customer Services

0121 212 5508
info@fellows.co.uk
 Jade Daniels MIWFM
 Kain Holroyd
 Janis Masters
 Kasia McGovern-Hay
 Gemma Sheldon

Photography

0121 212 2131
photography@fellows.co.uk
 Francesca Allen BA (Hons)
 Claire Cleaver
 Polly Shave MA (Hons)

Marketing

0121 212 5500
marketing@fellows.co.uk
 Liam Bolland BA (Hons)
 Howard Cheung BA (Hons)
 Jordan Guest MA (Hons)
 Luke Poole BA (Hons)
 Alexandra Whittaker BA (Hons)
 Nicola Whittaker Bsc (Hons), Cert. GA

London Office

0207 127 4198
london@fellows.co.uk
 Kirsty Basset
 Natasha Davis BA (Hons), FGA
 Rianna Roston MA (Hons)
 Marina Vieira MA (Hons), GD
 Annabel Zarandi BA (Hons)

Finance

0121 212 2131
wendy@fellows.co.uk
 Wendy Butler
 Angela Donnelly BA (Hons) ACMA
 Gemma Wilkes

Specialist Departments

Jewellery

0121 212 6303
jewellery@fellows.co.uk
 Lindsay Beardmore FGA, DGA
 Jenny Darcy BA (Hons)
 Alexander Duffy BSc (Hons), FGA, DGA
 Penelope Gilliver FGA, DGA
 Patricia Grant BA (Hons)
 Kathryn Hodkin MSci (Hons), FGA, DGA
 Howard Pace FGA, DGA
 David Pregun MA (Hons), FGA, DGA
 Ben Randall BA (Hons), G.G., A.J.P.
 Emma Scriven BA (Hons), FGA, DGA
 Emma Testill FGA, DGA
 Amanda Zhang FGA, Msc

Watches

0121 212 5506
watches@fellows.co.uk
 Laura Bishop MA (Hons)
 Scott Brunton
 Kes Crockett BA (Hons)
 Amy Hill CertHE
 Michael Jagiela
 Steven Yambo BA (Hons)

Pawnbrokers

0121 212 6308
pawnbroker@fellows.co.uk
 Rachel Bache
 Kate Bannister
 Claire Dodwell
 Annaliese Foster BA (Hons)

Antiques, Silver & Collectables

0121 212 6302
antiques@fellows.co.uk
silverdept@fellows.co.uk
 Dannielle Blackledge MA (Hons)
 Kevin Jackson
 Alison Jakeway MA MRICS
 Stephen Watton BA (Hons)

Designer Collection

0121 212 6306
thedesignercollection@fellows.co.uk
 Monisha Cooper
 Sophie Higgs



Birmingham Saleroom

Situated in the heart of Birmingham's Jewellery Quarter, Fellows is easily accessible from all parts of the United Kingdom, Europe and beyond.

Head Office & Saleroom
 Augusta House
 19 Augusta Street
 Birmingham
 B18 6JA

Telephone: 0121 212 2131
 Email: info@fellows.co.uk

London Office

Fellows' London office offers valuations, please call to arrange a time to visit.

London Office
 29 Charles Street
 Mayfair
 London
 W1J 5DT

Telephone: 020 7127 4198
 Email: london@fellows.co.uk



Follow us on....



[facebook.com/fellowsauctions](https://www.facebook.com/fellowsauctions)



[fellowsauctions](https://www.instagram.com/fellowsauctions)



[@fellowsauctions](https://twitter.com/fellowsauctions)



[youtube.com/fellows1876](https://www.youtube.com/fellows1876)



Fellows

Established 1876

Head Office & Saleroom: Augusta House | 19 Augusta Street | Birmingham B18 6JA
London Office: 29 Charles Street | Mayfair | London W1J 5DT
Tel 0121 212 2131 | Tel 020 7127 4198 | www.fellows.co.uk